

QUOTE

"Courage is resistance to fear, mastery of fear—not absence of fear."
—Mark Twain

The Chelsea Standard

35¢
per copy

ONE HUNDRED-EIGHTEENTH YEAR—No. 2

CHELSEA, MICHIGAN, WEDNESDAY, JUNE 8, 1988

22 Pages This Week Plus Supplement

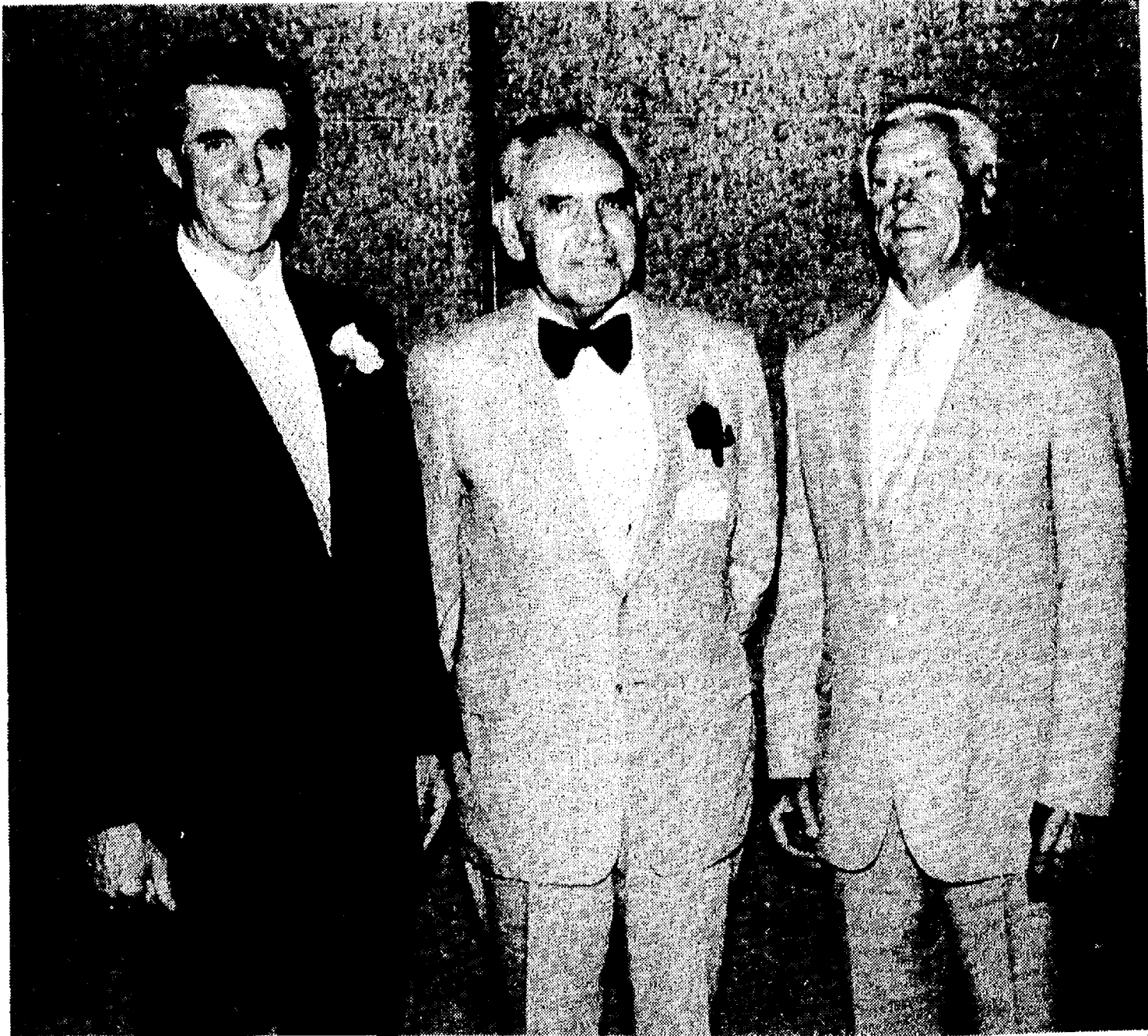

A TOTAL OF 49 YEARS SERVICE to the Chelsea School District is represented in the three school superintendents shown here at Ray Van Meer's retirement party Friday evening. Van Meer at left, has served the district 10 years, from 1978 through 1988. Charles Cameron served from 1952 through 1977 for 26 years. Albert Johnsen served from 1939 through 1952 for a total of 13 years.

Chelsea High School Seniors Honored at Class Night Program

Chelsea High school seniors were honored at the annual Senior Class Night last Wednesday, June 1 in the high school gym.

More than 50 awards were presented, ranging from subject awards to scholarships. In addition, counselor Sue Carter, who had been on medical disability but returned to school part-time to work with the scholarships, was presented a dozen red roses by assistant principal Ken Larson.

Subject awards were presented to the following students: art, Kelly Stump; business, Jamie Hoffman; English, Karen Grau; foreign language, Alisha Dorow; home economics, Missy Brown; applied technologies, Curtis Satterthwaite; math, Jeff Waldyke; science, Patrick Gustine; social studies, Kasey Anderson; and speech, Ward Beauchamp. Sam Eisenbeiser and Alisha Dorow were chosen Most Representative Boy and Girl.

American Legion Awards were presented to juniors Mindy Ryan and Jason Overdorf.

Eisenbeiser was the DAR Award winner.

Choir Award was given to Krista Smith.

Kasey Anderson won the Michigan Honor Trophy.

Kelly Stump and Chris Acree were the Kiwanis Outstanding Senior Scholar/Athletes.

Jennifer Rossi and John Cattell won the United States Army Reserve National Scholar/Athlete Award.

John Phillip Sousa Award was presented to Karin Haugen.

National Orchestra Award went to Dena Stevens.

Karen Paulsall won the Yearbook Award.

Stacey Murphy won the Newspaper Award.

National Honor Society Scholarships were presented to Dan Pletcher, Alisha Dorow, and Kelly Stump.

Kasey Anderson won the George Prinz Scholarship.

Jamie Hoffman and Deanna Zangara won the Central Treasurer Scholarships.

Richard Finch won the United Auto Workers Scholarship.

Steve Lewis Memorial Scholarship was presented to Teresa Rudnicki.

Kiwanis Club Scholarship went to Alisha Dorow.

Robyn Hafner won the Modern Mothers Study Club Scholarship.

Lions Club Scholarship went to Kelly Stump.

Chelsea Education Association Scholarship went to Jennifer Rossi.

Max Roedel Memorial Scholarship went to Minta vanReesema.

Robert Finch won the Lloyd Heydlauff Memorial Scholarship.

Lioness Scholarship went to Jennifer Schwiager.

Leah Enderle won the Walt Prater Scholarship.

Dale Cole won the Chelsea Area Players Scholarship.

General scholarships were presented to Kasey Anderson, Patrick

Gustine, Karen Grau, Jeffrey Waldyke, Sharon Colombo, Dena Stevens, David Kvarnberg, Laura Walton, Joel Boyer, Robert Pratt, Marcie Kye, and David Steele.

Summa Cum Laude graduates include Kasey Anderson, Patrick Gustine, Karen Grau, Jeffrey Waldyke, Sharon Colombo, Meredith Johnson, Karin Haugen, Dena Stevens, Sam Eisenbeiser, David Kvarnberg, Kevan Flanigan, and Kristina Steffenson.

Cum Laude graduates include John Cattell, Jordan Gray, Minta vanReesema, Robyn Hafner, Arlene Tai, Jennifer Rossi, Tami Harris, Ada Tai, Joel Boyer, Alisha Dorow, David Freitas, Dale Cole, Robert Pratt, David Steele, and Curtis Satterthwaite.

Members of the Southeastern Conference Academic All-League First Team include Karen Grau, Pat Gustine, Jeff Waldyke and Sharon Colombo. Kristina Steffenson is a member of the second team. Five students are nominated for the team from each SEC school. Ten make each the first and second teams, and the final 15 are honorable mention.

Senior class officers this year were Kevan Flanigan, president; Chris Acree, vice-president; Howard Merkel, secretary; and Kristi Jachalke, treasurer.

Chelsea Woman Finds Young Man Asleep in Car

An Elm St. woman found a strange man sleeping in her car on Sunday, May 29. The car was parked in her driveway.

The woman called Chelsea police because "she wanted him out."

According to police, the Dexter man, in his teens, said he had a falling out with his parents and he thought he was sleeping in his friend's mother's car in Dexter. Police said the man had no idea how he got to Chelsea.

No charges were filed.

School Election Slated June 13

Chelsea School District voters will go to the polls Monday to elect two members to the board of education.

Two seats are open. Incumbent Joe Redding is running again. John Eisenbeiser is the only other candidate.

No millage issues are on the ballot. The polls will be open from 7 a.m. to 8 p.m. at Beach Middle school.

Police Search For Prisoner

Police are still searching for a walkaway from Cassidy Lake Technical School, who was discovered missing from the facility on Sunday, June 5 at 10:17 p.m.

Paul Andrew Woolworth, 22, originally from Grand Rapids, was serving 3-15 years. He is described as white, 5' 11", 165 pounds, with brown eyes and brown hair, acne scars and a small beard.

Despite Big Increase In Property Values, Schools Face Lean Year

Chelsea School District faces another lean year in 1988-89 despite the fact that State Equalized Value of property within the district has risen more than 11 percent, according to assistant superintendent Fred Mills.

"We're facing a budget reduction of about \$352,000," Mills said.

"The cuts will go across the board. Our philosophy is to spread cuts across the entire budget."

According to figures from Washtenaw County Equalization Director Raman Patel, SEV in the district rose from \$176,148,014 in 1987 to \$196,014,545 in 1988, one of the largest percentage rises in the county.

Industrial property, which is taxed at half normal rate, rose from \$7.14 million to \$7.28 million, according to Mills' figures.

The district will take in about \$7.73 million in property taxes in 1988-89, or about \$543,712 more than it did in 1987-88, due to the rise in property value, Mills said. However, the Headlee Amendment requires the district to lower its millage by 1.144 mills to 37.37 mills. That means the district will take in \$236,870 less than it would have without the Headlee Amendment.

Another major factor is the scheduled five percent rise in the pay of union

employees. That, plus the fact that some teachers will move into higher pay brackets and non-union employees will receive raises, will just about wipe out the \$534,000 gain, Mills said.

The increase in SEV also puts the district back in out-of-formula status, which means it will lose more than \$200,000 in state aid, Mills said.

The district's budget for 1987-88 was \$8,892,139. The tentative budget for 1988-89 stands at \$9.5 million, which will probably be chopped to about \$9.2 million by the next school board meeting June 13.

Village Likely To Ask For Another Extension Of Landfill License

Village of Chelsea will probably ask for another one-month extension on its landfill operating license in order for the village to work out a consent agreement with the Department of Natural Resources concerning groundwater contamination clean-up. The first extension ran out yesterday.

DNR contends that the Werkner Rd. landfill has contaminated the groundwater. DNR says it will not issue a new operating license until an agreement can be reached as to how the clean-up will be handled, if it is necessary.

Several tests of monitoring wells at

the landfill have had conflicting results.

The village sent a counter-proposal to the DNR after it was asked to sign a consent decree earlier this year. Last Friday, the village's Grand Rapids attorney was scheduled to meet with the DNR concerning their response to the counter-proposal, more than two months after the counter-proposal was filed.

Before the meeting on Friday, DNR Enforcement Director Deborah Mulcahey said the DNR is still not willing to help pay for any clean-up.

"The DNR doesn't pay for people to clean up their problems," Mulcahey said.

"The village needs to look at potentially responsible parties. They know what the townships brought in. They know what companies in the area brought in."

In addition, Mulcahey said, the village will have to agree to clean up the groundwater to "background," meaning that the water will have to be at least as clean as water flowing into the landfill.

"Nothing (in the response) will be a surprise to them," Mulcahey said.

Mulcahey said she doesn't "have a good handle" on how the landfill might be affecting public health and

(Continued on page seven)



CUM LAUDE AND SUMMA CUM LAUDE graduates of Chelsea High school were honored at a banquet earlier this month. Included in the group are John Cattell, Jordan Gray, Minta vanReesema, Robyn Hafner, Arlene Tai, Jennifer Rossi, Ada Tai, Joel Boyer, Alisha Dorow, David Freitas, Dale Cole, Robert Pratt, David Steele, Curtis Satterthwaite, Kasey Anderson, Patrick Gustine, Karen Grau, Jeffrey Waldyke, Sharon Colombo, Meredith Johnson, Karin Haugen, Dena Stevens, Sam Eisenbeiser, David Kvarnberg, Kevan Flanigan, and Kristina Steffenson.



CUM LAUDE STUDENTS at Chelsea High school were recently honored at a banquet. Each student was allowed to choose one teacher or staff member who had a significant influence during his or her high school career. From left are Gene LaFave, Bill Gourley, Marian Williams,

Joann Thornton, Sandra Kutschinski, June Warren, Pete Warburton, Barb Pruess, Charlotte Danborn, Margaret Nance, Paul Terpstra, Mary Baker, Pat Clarke and former swim club coach Dave Johnson. Not pictured is Steve Leith.



RAY & JOYCE VAN MEER were presented a beautiful engraved plaque from the Chelsea Board of Education recognizing their 10 years of faithful service to the district. The presentation was made by board president Lloyd Grau at a retirement party Friday at the Sheraton in Ann Arbor hosted by school employees, school board members and friends.

Established
1871

The Chelsea Standard

Telephone
(313) 475-1371

300 N. Main St., Chelsea, Mich. 48118

Walter P. Leonard and Helen May Leonard, Publishers and Editors
Brian Hamilton, Assistant Editor
H. K. Leonard, General Manager

Published every Wednesday at 300 N. Main Street, Chelsea, Mich. 48118, and second class postage paid at Chelsea, Mich. under the Act of March 3, 1879. Postmaster: Send address changes to The Chelsea Standard, 300 N. Main St., Chelsea, Mich. 48118.

USPS No. 101-720

In Michigan:	Outside Michigan:
One year in advance.....\$12.50	One year in advance.....\$15.50
Six months.....\$ 7.00	Six months.....\$ 8.50
Single copies mailed.....\$.50	Single copies mailed.....\$.75

Subscription Rates (Payable in Advance)

National Advertising
Representative
MICHIGAN NEWSPAPERS, INC.
827 N. Washington Ave.
Lansing, Mich. 48906

JUST REMINISCING

Items taken from the files of The Chelsea Standard

4 Years Ago . . .

Wednesday, June 6, 1984—

According to Chelsea High school's assistant principal Sam Vogel, approximately 160 students will be graduating this year. There is no valedictorian or salutatorian, instead, graduates are designated into cum laude, those with a B+ average, and summa cum laude, those with an A- or higher grade point.

During Founder's Day celebration at Chelsea Community Hospital, a portrait of Dr. Michael Papo was presented to the hospital, painted by Richard Robbins of Ann Arbor. Dr. Papo headed the group which established the hospital in 1970.

Gretchen Vogel, daughter of Mr. and Mrs. Lewis P. Vogel, 6375 Werkner Rd., Chelsea, is one of 1,800 students to receive a National Merit Scholarship to the college of her choice.

The 1st Michigan Colonial Fife and Drum Corps band will entertain sesquicentennial crowds in concert and parade. Their uniforms and instruments are exact copies of those used in the Colonel Dan Morgan's Rifle Co. units of the Continental Army during the Revolutionary War, 208 years ago.

14 Years Ago . . .

Thursday, June 6, 1974—

In a contest dwarfed by the furor surrounding Chelsea Board of Education's third operational millage request for next year, four men vied for three available board positions in next Monday's election: Robert L. Daniels, Thomas R. Hodgson, Eino S. Michelson, and Martin H. Tobin.

Girls track squad stars who were honored at the Athletic Banquet for their performances on the first-year team—Sue Frisbie (most valuable player), Kathy Treado, Annette Gaken, Judy Powers and Nancy Wonders.

Buildup trackmen who earned honors at the Athletic Banquet were Mark Burnett, Craig Coltre (most valuable player), and Kevin Kelly.

Chelsea Community Hospital's new operating room in the Surgical Center and Ambulatory Care Unit was inspected by staff doctors James Sha-

doan, Michael Papo, and William Hawks.

24 Years Ago . . .

Thursday, June 4, 1964—

At Class Night ceremonies, two boys and four girls were introduced as cum laude graduates for 1964—Gloria Heydiauff, Michael Hitchingham, Carol Mayer, Mary Meininger, Michael Scholtens and Susan Schroen.

Announcement was made yesterday by Donald Bacon, president of Central Fibre Products, Inc., that the plant has been purchased by the Avis Industrial Corp. Avis specializes in metal work for the automotive and electrical industry. The Central Fibre Products Co. was founded on Aug. 6, 1920. The late Howard Holmes was president, Jabez Bacon, vice-president and Donald H. Bacon, secretary-treasurer. The company was formed to manufacture paper cord.

CHS's baseball team placed third in final conference standings. Team members were Duane Schroen, Neil Packard, Oren Wireman, Gordon Beeman, Lynn Harvey, Jock Crawford, Phil Boham, Bill Harvey, Danny Allen, Dennis White, Dennis Stofor, Dennis Kite, Bill Altenberndt, Barry Visel, Tom McClanahan, Gary Dresch and Gary White. Their coach was Bert Kruse.

34 Years Ago . . .

Thursday, June 10, 1954—

Graduates in the Class of 1954 totaled 48. Annual Class Day program included: Salutatory address given by Kathleen Widmayer; Class Prophecy by David Atkinson and Ronald Ducey; Giftatory by Sandra Baldwin, Cynthia Paul, Doris Weinberg and Kathleen Widmayer; Class Will by Shirley Marsh, Janette Otte and Leah Wahl; Class History by Judy Davisson, Lorraine Paxton and Jane Smith.

Under Federal Screw Works' new optional retirement plan, 14 employees retired. Rha Alexander had worked the longest of the retirees. Wilbur Dexter, a 1936 graduate of Michigan State College and former vocational agriculture instructor, is now acting as assistant Washtenaw county agricultural agent under County Agent Don Johnson.

H. G. Wells' "The War of the Worlds" was featured at the Jackson Drive-In Theatre.

Two 11-year-old Grass Lake boys, Robert Dwell, Jr., and Harry Warden, Jr., were killed last week when they were struck by a New York Central mail train as they were walking on the railroad tracks.



MICHIGAN MIRROR

By Warren M. Hoyt, Secretary, Michigan Press Association

Solid Waste Proposal Doubles Goal Of Reduced Waste

Composting and reduction of the amount of solid waste that is generated would get greater attention in proposed revisions to a solid waste policy that was recently presented to the state Natural Resources Commission.

The policy, which also sets a more stringent goal on the amount of waste going to landfills by the year 2005, is to be the state's blueprint for use of solid waste funds that would be raised if the proposed environmental bond is approved by voters.

The proposal by Governor James J. Blanchard to revise policies adopted in 1983 sets a goal of no more than 10-20 percent of solid waste going to landfills by the year 2005 (current policy is 30 percent) compared to 80-85 percent now. That is only a marginal improvement from the amount of waste sent to landfills when the policy was adopted five years ago, officials said.

David Dempsey, the governor's environmental advisor, said no specific cost estimates have been determined to reach that goal, but added the \$125-\$150 million that would be designated for solid waste plans for the bond proposal would be sufficient.

Key changes in the policy include increased attention to reduced solid waste and more use of composting, as well as opposition to state subsidies of waste-to-energy projects.

"Waste-to-energy is often not a significant improvement," Dempsey said, noting environmental concerns regarding air pollution from the burning trash and disposal of toxic waste.

And he added, "It's expensive to build waste-to-energy plants while it is relatively cheap to operate recycling and composting programs."

Local communities and private companies would be free to pursue waste-to-energy projects on their own, but would not be eligible for state assistance under the policy.

The goals of the proposed revisions include 8-12 percent of waste going to composting and the same amount eliminated from the system by waste

reduction (current goals for both are 5 percent).

Uses for other forms of waste would remain at about the same level: 20-30 percent for recycling, 35-45 percent for waste-to-energy projects; and 4-6 percent in reusable waste.

The state has made the most progress toward the meeting the waste-to-energy goals, expect to be halfway toward the 40 percent of waste handled by such facilities by the end of 1989, said Fred Clinton of the Department of Natural Resources' solid waste division.

Most of the progress will be

represented in the Detroit incinerator project, which also has raised significant environmental concerns.

Little progress has been achieved in recycling, although that is getting more attention, or in waste reduction, Clinton said.

He added most of the progress in waste reduction would be with industries not producing as much waste, a change that may require some state education or technical assistance.

The bond money would, in most instances, be matched to local or private funds for the waste projects.

Domino's Farms Theatre Offers Summer Plays

By Russ Ogden
Free Lance Drama Critic
and EMU Professor

Ann Arbor, Washtenaw county residents—Suzanne Ogden, Diane Boggs, Thomas Cooch, and Kevin Wright—will warm the hearts of Michiganders this summer with musical and dramatic performances geographically spaced from Stevensville in western Michigan to Ann Arbor in the East, from Adrian to Battle Creek!

Fresh from an eight-month tour of Indiana/Florida in the tuneful revue "Razzle Dazzle," Suzanne Ogden stars as Louisa in the 28 year Off Broadway record setting musical, "The Fantastics"! Following the June 8-26 run of "The Fantastics," Suzanne will don the role of Chava, one of Tevye's daughters in the much acclaimed "Fiddler on the Roof." From complete innocence in "The Fantastics," Suzanne is a moral pain to Noah and the other inhabitants of his ark in the mirth provoking musical: "Two By Two!"

With performances at the Detroit Institute of Art this last week in the touring company of "Alice in Wonderland," Kevin Wright undertakes the role of the mute in "The Fantastics" at Domino's Farms in Ann Arbor. As Dance Captain he will

direct the choreography of "Two By Two" and "Fiddler on the Roof."

Critically acclaimed for his just completed performance at the New Vic Theatre in "Little Shop of Horrors," Tom Cooch plays Motel, the tailor, in Domino's Farms' "Fiddler on the Roof" starting July 13 and then continues as one of Noah's sons in "Two By Two." Cooch has appeared in innumerable productions with the Saline Players, the Ann Arbor Civic Theatre, and a musical revue in Flint.

Both Ogden and Cooch were named outstanding actors in a musical with the Saline Players.

Putting her teaching of drama and musicals into action, Diane Boggs will perform the leading role of Desirée Armenfeldt in "A Little Night Music" at the Crosswell Opera House in Adrian. She then becomes "Doris" for eight weeks in the two character comedy "Same Time, Next Year" at Schuler's in Stevensville and Cromwell Turkey Farm in Battle Creek. Chelsea residents will remember Boggs' superb performance in "The Fifth of July" with the Ann Arbor Civic Theatre this last year and as Blanche in "A Streetcar Named Desire" with the Saline Players.

Tell Them
You Read It
in
THE STANDARD

Uncle Lew from Lima Says:

DEAR MISTER EDITOR:

Ever year about this time we see in the papers where folks final have quit working for their Governments and started working for themselves. Last year, Clem Webster said at the country store Saturday night, Mr. Average Worker had made enough by the middle of May to render unto all his taxing units. Clem took note that he ain't seen this year's switching time.

The reason probable is, Democrat Clem declared, that nobody knows. All the fog that rose from filling out this year's returns based on the new rules ain't cleared, so people that keep up with such things are having trouble finding Average Worker in the tax curve. With federal money to local Governments drying up, Clem went on, we're gitting higher taxes fer schools and other services at home without knowing what's happening to the money we send to Washington.

Republican Ed Doolittle fired back that if Democrats had their way we'd be lucky to keep three months wages after settling up with the tax collectors. Byrd said where Democrat Senator Robert Byrd of West Virginia said he was quitting as majority leader to give more time to chairing the Appropriations Committee. This way, Byrd said, he could be more help to poor West Virginia. That his idea of helping his state is to pump in more Federal funds ought to give the rest of us ideas about what's causing the

flood of red ink in Washington, was Ed's words.

Clem and Ed didn't git much rise out of the fellers with their usual ranting, except that Bug Hookum said he was strong fer folks taxing themselves local instead of sending dollars to Washington and gitting dimes back. From everthing he reads, Bug went on, fer ever Federal program Congress comes up with we got people standing in line to steal it dry. If dentists ain't padding their Medicaid accounts, he said, contractors in big city feeding centers are cutting deals with packing houses to serve backbones at ribeye prices. Wrinkles clost to the U.S. Attorney General, like that \$40,000 job fer his wife, is business as usual, was Bug's words.

Actual, Zeke Grubb allowed, now that Meese has hired a public relations outfit to clean up his image we see he couldn't of done anything out of line because he's been to busy fighting crime, especial drugs. Which, Zeke went on, begs the question of using the military agin incoming drugs. When we git floods, campus uprising and such natural events we call in the National Guard, he said, so why don't we let the military guard agin foreign as well as domestic dangers. Fer that matter, Zeke declared, the Coast Guard is military in spirit if not in letter.

Practical speaking, Ed said, Grenada got it right. Don't mention being a British territory, let the Americans chase out the bad guys and liberate you so they can go on 'one of their guilt trips and give you money till they feel better. How many states would like to be in Grenada's fix, Ed wondered.

Personal, the best I see coming from the session is a reminder that it's hard to figger a country like ours. We can do anything we set our mind to. Fer instant, I see we have reinvented laziness. If work makes you sick, you got a disease called chronic fatigue syndrome.

Yours truly,
Uncle Lew.



The only American author to win the Pulitzer Prize four times was poet Robert Frost.

For Dad,
what do you give
the man who "knew it all"
when you were a kid,
who even now gives
you the best counsel?

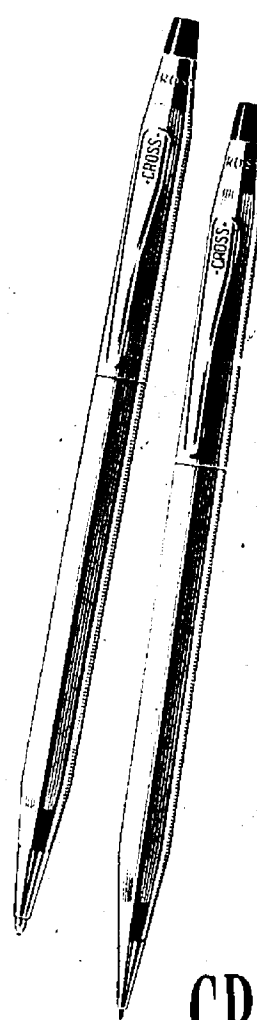
CROSS
SINCE 1846

Lifetime Mechanical Guarantee

WINANS JEWELRY

EAR PIERCING
FREE
with purchase of piercing earrings. Parental consent required under 18.
WINANS JEWELRY

WEATHER

For the Record . . .

	Max.	Min.	Precip.
Wednesday, June 1	91	62	0.16
Thursday, June 2	84	50	0.02
Friday, June 3	86	48	0.00
Saturday, June 4	77	48	0.00
Sunday, June 5	85	54	0.00
Monday, June 6	92	63	0.00
Tuesday, June 7	93	64	0.00

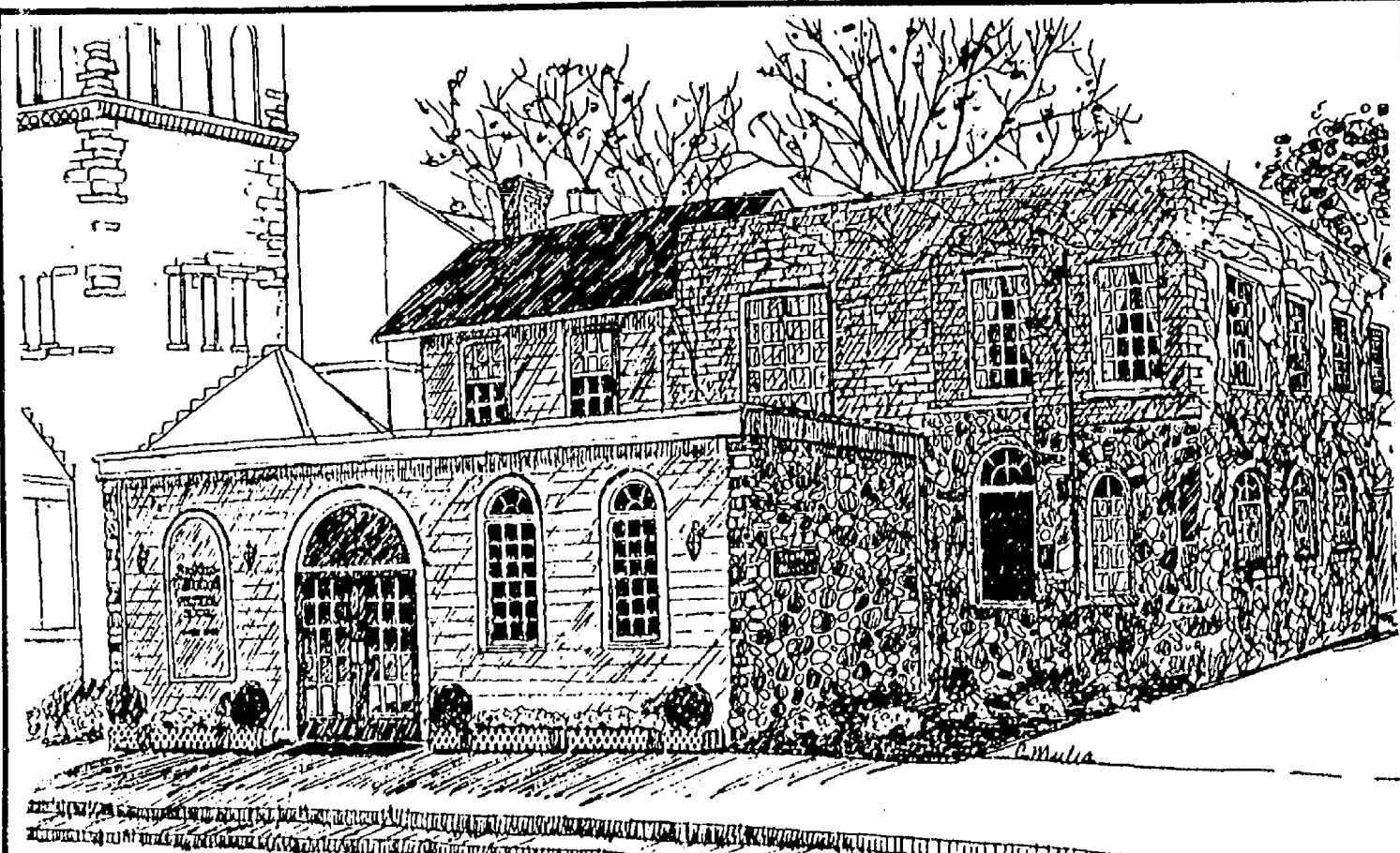

Staffan-Mitchell Funeral Home

124 Park Street, Chelsea, Michigan

1-313-475-1444

Pre-Arranged
Funeral AccountsMonuments, Markers
Cemetery LetteringCremation
Services

Serving Chelsea Since 1853

Member by Invitation, National Selected Morticians

Regularly \$35 . . .

Sculptured
Acrylic Nails

\$25 (with coupon)

Offer Good Thru 6-24-88

Regularly \$15 . . .

Pedicure

\$10 (with coupon)

Offer Good Thru 6-24-88

Regularly \$16 . . .

Free
Hand Paraffin
Treatment
with
Manicure

Offer Good Thru 6-24-88

REDKEN



Kim & Company

THE ULTIMATE IN HAIR, NAIL, SKIN & BODY CARE

121 E. ELIZABETH ST., STOCKBRIDGE
(517) 851-7062OPEN
6 DAYS A WEEK
Tues., Wed., Thurs.-evenings

FREE 1.5 oz. Redken Climatress Moisturizing Treatment
a \$3.50 value . . . with the purchase of
9 oz. Redken Shampoo

SENIOR MENU & ACTIVITIES

Weeks of June 8-15

Wednesday, June 8—

9:30 a.m.—Cards and needlework.
LUNCH—Tuna-macaroni salad, hard cooked egg, tomatoes and green peppers, roll and butter, fresh fruit, milk.

1:00 p.m.—Fitness.

Thursday, June 9—

9:30 a.m.—Cards.

LUNCH—Sweet and sour pork, vegetables, rice, citrus salad, peach and plum cobbler, milk.

1:00 p.m.—Kitchen Band.

Friday, June 10—

9:30 a.m.—Cards and needlework.

10:30 a.m.—Progressive euchre tournament.

LUNCH—Roast beef, gravy, mashed potatoes, bean salad, whole wheat bread w/ butter, fluffy fruit dessert, milk.

6:00 p.m.—Father's Day dinner and June birthday celebration at Chelsea High school cafeteria. Entertainment by Kitchen Band.

Monday, June 13—

9:30 a.m.—Cards and needlework.

9:30 a.m.—China painting.

9:30 a.m.—Bingo.

10:30 a.m.—Widows meeting.

LUNCH—Macaroni and cheese, lima beans, peach and prune salad, pie, milk.

1:30 a.m.—Bingo.

Tuesday, June 14—

9:30 a.m.—Cards and needlework.

9:30 a.m.—Art class.

9:30 a.m.—Crafts.

LUNCH—Baked chicken, buttered carrots, potato salad, whole wheat bread w/ butter, pears, milk.

1:00 p.m.—Euchre.

Wednesday, June 15—

9:30 a.m.—Cards and needlework.

LUNCH—Meatloaf, gravy, hot German potato salad, tomatoes and cucumbers, roll and butter, pineapple tidbits, milk.

1:00 p.m.—Fitness.

WCC Nursing Grads Score Big on Exam

Washtenaw Community College nursing graduates had the third highest over-all scores on February's Michigan Registered Nurse Licensure exam.

All 23 WCC nursing graduates passed the exam. In doing so, they compiled an average score of 2,272. That average was higher than any of the scores for the 10 baccalaureate degree programs participating and third among all institutions tested.



HOWARD-MASSICOTTE: Mr. and Mrs. Monte Howard, of 120 Island Lake Rd., have announced the engagement of their daughter, Kimberly Ann, to Kevin Lee Massicotte, 1108 Breen Ave., Kingsford, the son of Mr. and Mrs. Fred Powell. The future bride graduated from Chelsea High school in 1985 and Specs Howard School of Broadcasting in 1986. The future bridegroom graduated from Kingsford High school in 1981 and is employed by Polly's Market in Chelsea.

Video Focus on Helping Parents Deal with Drug Abuse

Two new video programs with helpful information on alcohol and other drug abuse for parents may be borrowed at no charge from Brighton Hospital.

"Drug Free Kids: A Parent's Guide" is aimed at parents of children who are struggling with pressure from their friends to use alcohol and other drugs. It suggests practical techniques for talking with children about substance abuse. The program, which has been broadcast by many public television stations, is especially helpful for parents whose children are clearly in the experimental stage of drug use and have not become chemically dependent.

"Choices and Consequences" demonstrates how parents, with the help of professionals, can use the process of intervention when their children have moved into the addiction stage of drug use. The program

reveals how difficult it can be to pin down and deal with teen-agers' use of alcohol and other drugs.

Both videos may be borrowed at no charge by individuals and groups by contacting the hospital's Community Relations Department on weekdays between 8:30 a.m. and 4:30 p.m. at (313) 227-1211, ext. 276.

Miss Washtenaw County Pageant Seeks Applicants

Applications are now being accepted for the 1988 Miss Washtenaw County Scholarship Pageant.

This year's pageant will be held Saturday, Oct. 15 at Washtenaw Community College. The winner of the pageant will receive a \$600 scholarship and many other gifts and awards. She will also represent Washtenaw county in the Miss Michigan Pageant next June.

The pageant is open to any young woman living, working or attending school in Washtenaw county. She must be between the ages of 17 and 26 and never been married. Unlike many other pageants, contestants are not charged an entry fee, and they are not required to obtain their own sponsors.

Contestants are judged on personal interview, talent, evening gown and swimsuit, with talent counting 50% of her total score. Besides singing, dancing or playing an instrument, talent may consist of a dramatic reading, comedy dialogue, travelogue, baton twirling, mime, magic ventriloquism, or a combination of talents.

For further information, or an application, call (313) 971-7668, or write to: Miss Washtenaw County Scholarship Pageant, 2156-7 Glencoe Hills, Ann Arbor 48108. Entry deadline is Sept. 10.

A Homeowner's Dream: Scientists have developed a miracle strain of grass that could someday make lawn mowers obsolete. International Wildlife magazine reports that the new grass grows only two to eight inches a year. This new grass comes up in early spring and is greener than most other varieties. It also gives off substances that keep weeds from invading its territory.

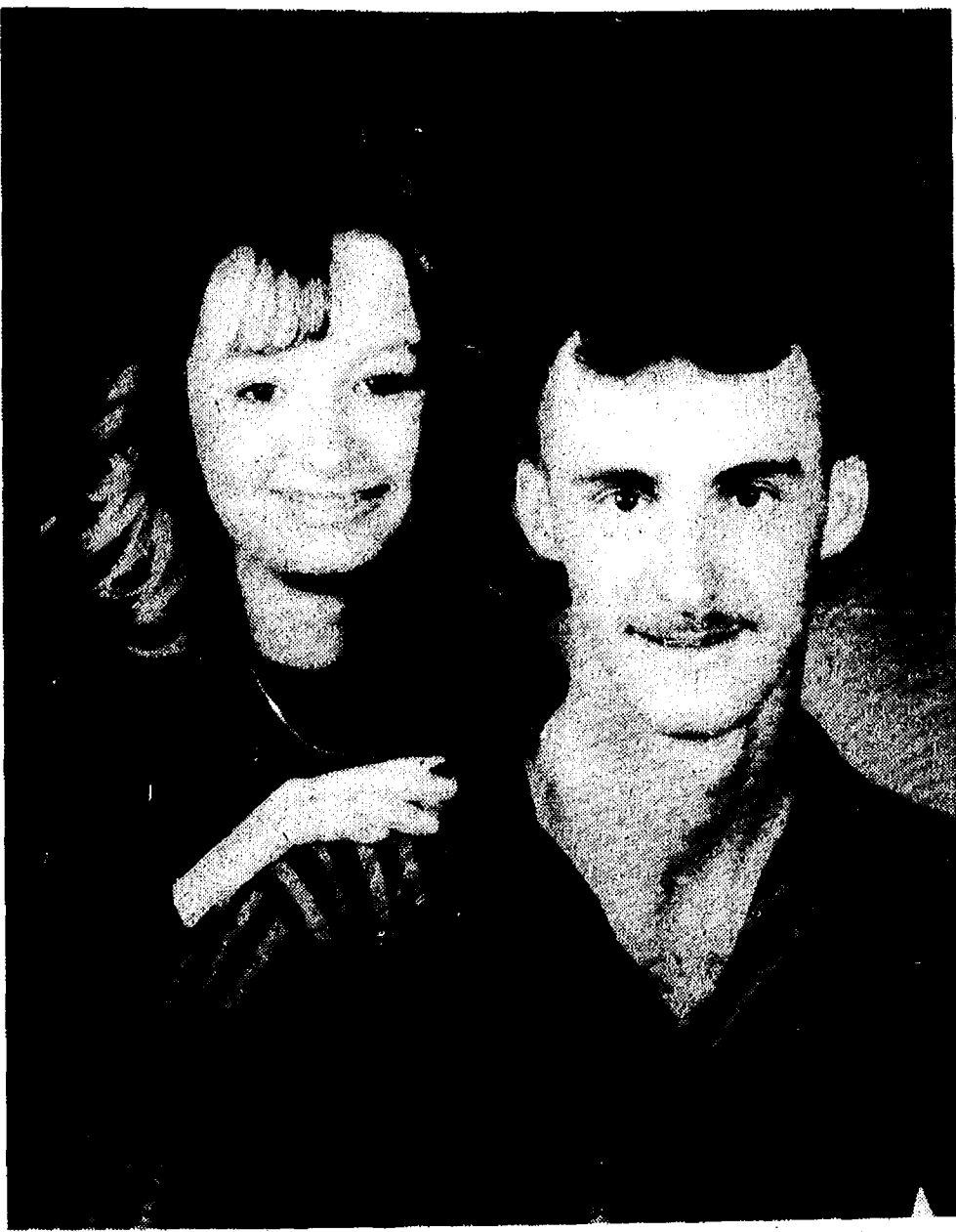

TINGLEY-REED: Scott and Sue Tingley of Stockbridge have announced the engagement of their daughter, Sharon Kay, to Timothy L. Reed of Chelsea. Tim is the son of Terry and Diane Reed of Chelsea, and Mary Reed of Colorado. Sharon is a 1988 graduate of Stockbridge High school. Tim is a lance corporal in the U.S. Marine Corps and is stationed at Camp LeJeune, N.C. A July 9 wedding is planned.



Minnows have teeth in their throat.

Modern Mothers Study Club Holds Installation Dinner

Members of the Modern Mothers Study club concluded the year's activities with their annual installation dinner, Tuesday, May 24, at Kelly's One 07 restaurant in Saline.

Two new members were welcomed, Mindy Kinner and Kathy Trudell. Following the program an installation of officers for 1988-89 was held.

Newly installed officers are: Cheryl Vogel, president; Barbara Pruess, vice-president; Tami Detling, recording secretary; Lisa Gadbury, corresponding secretary; Pat Whitesall, treasurer; Liseli Bowers, program chairperson; Debbie Arend and Denise Long, finances chairpersons.

The club will meet again in September for the start of another year.

Standard Classified Ads get quick results!

Housewives Wanted

- 5 days a week (No week-ends or evenings)
- Part-time/Full-time
- Wages average \$5-\$7/hr.
- Training Provided



Wisk Away Cleaning Service

Ph. 761-1100

for more information

You've Earned It...



Matrix
THE TREND

FREE FAST FORM

GOOD THRU JUNE 30, 1988
COUPON NECESSARY

Gemini feels its time you deserve the best in hair care and Gemini is ready to give you the best in suggestions and hair care products to make everyday haircare a breeze for summer.

From now until June 30th receive one FREE 8-oz. bottle of Matrix styling lotion with your full perm, Hilite or SoColor service. The Trend is MATRIX

Gemini
Family Hair Care

Walk-Ins Welcome

OPEN EVERY EVENING

CAROL'S CUTS

40 CHESTNUT

Monday, Wednesday and Friday

475-7094

By Appointment Only

9:00 a.m.-3:00 p.m.



Sunday, June 19

Chelsea Office Supply

118 S. Main
Mon.-Fri. 9:30-5:30

Ph. 475-3539 or 475-3542
Sat. 9:30-4:00

LA-Z-BOY® Father's Day Sale

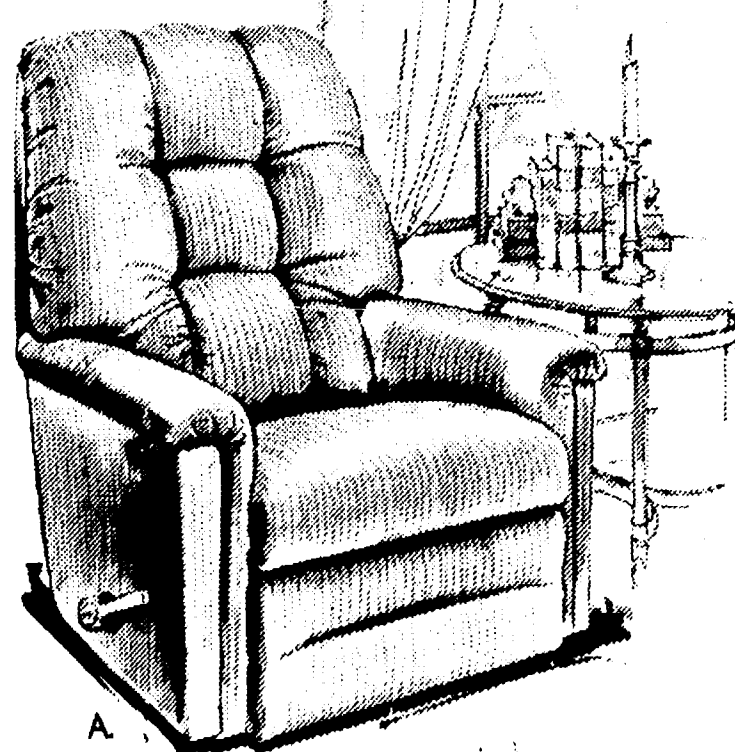

A.

YOUR CHOICE!
\$299

A "Eagle" Reclina-Rocker® Recliner

Casual and inviting lines in a contemporary shape with a tapered back, pillow arms.

B. "Charger" Reclina-Rocker® Recliner

A clean-lined casual for any decor. Luxuriously tufted, large head roll, padded arms.

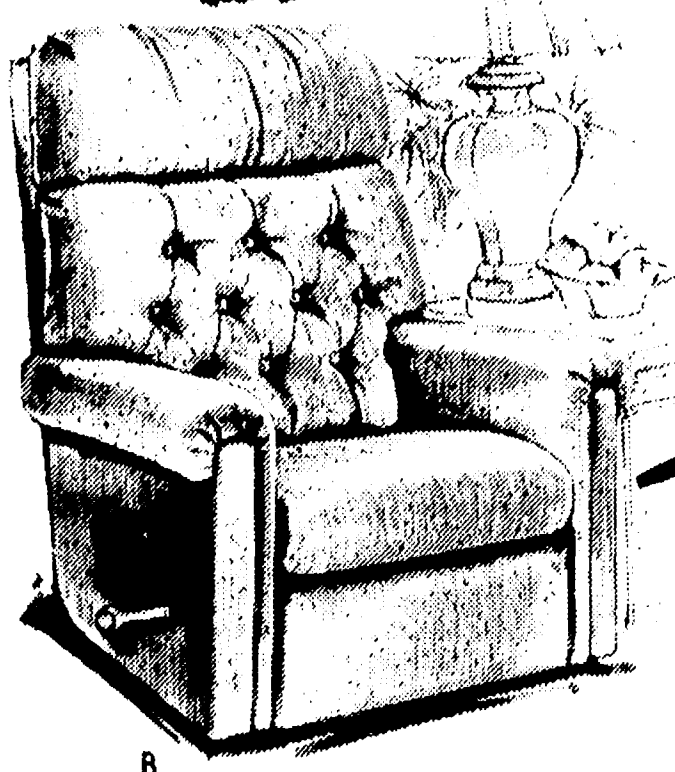

B.

Merkel

FURNITURE IN CHELSEA
PHONE 475-8621 OR 1-800-482-3650
USE YOUR VISA OR MASTERCARD



LOCAL ATTORNEY DIANA NEWMAN and her husband, international business consultant and composer Jason Eyster, hosted 75 guests in their orchard at a ceremony to solemnize the naming of their first child, Athena Elizabeth Eyster. While the guests stood, the couple carried their baby through the orchard and onto the stage to the strains of a trumpet fanfare written for the occasion by Mr. Eyster. The baby's mother wore a full-length pink gown and a pink rose in her hair. Mrs. Carroll Ordway then delivered the invocation. Jason and Diana then named the child holding her aloft, naming her Athena for the Greek goddess of Wisdom, and Elizabeth for Jason's mother and because Diana's ancestors in England had a custom of naming one child in each generation Elizabeth in recognition of Queen Elizabeth I, who had rewarded the family's loyalty with lands and a castle. Chelsea attorney Peter Flintoff then gave words of welcome to Athena on behalf of the community and two of the baby's godparents and great-grandmother, Mrs. H. E. Nelson of Toledo, O., spoke of their hopes for Athena and their responsibilities to her. In the photo above, are Athena Elizabeth Eyster, Mrs. Harold E. Nelson (great-grandmother), Diana Newman and Mrs. Wilbur Newman (grandmother).

Mr. Dee's Sea Food & Things
not your ordinary fish market

QUALITY IS OUR PRODUCT

Fresh Sea Scallops lb. \$6⁹⁵
Individually quick frozen in the shell

Shrimp 21-25 ct. lb. \$8¹⁰
Available in any quantity

Tomato Fettuccine lb. \$1⁹⁵

3950 Jackson Ave.
1/2 mile west of Wagner Rd.
(next door to Madison Electric)

747-8475

Subscribe to The Chelsea Standard!

LUNCHEON SPECIAL
FOR THE MONTH OF JUNE
CROCK OF SOUP OR CHILI & SALAD BAR - \$3.50

DAILY LUNCHEON SPECIAL
Food to take out for lunches

DINNER SPECIAL
Daily, from 5:30 till 11:00
at a Special Price

MONDAY THRU THURSDAY Bar-B-Q Country Style Ribs
FRIDAY Prime Rib (above average cut)
SATURDAY Prime Rib (above average cut)

SUNDAY, JUNE 12 - 2 p.m. till?
STEAK SPECIAL

TOP SPORTS EVENTS on BIG SCREEN TV
LIVE BAND FRIDAY & SATURDAY

WOLVERINE FOOD & SPIRITS

475-9014
CATERING - Wedding - Graduation - Business Meetings

When The Going Gets Tough . . .

Experience

"Gentle Chiropractic"

Atkinson Chiropractic Clinics

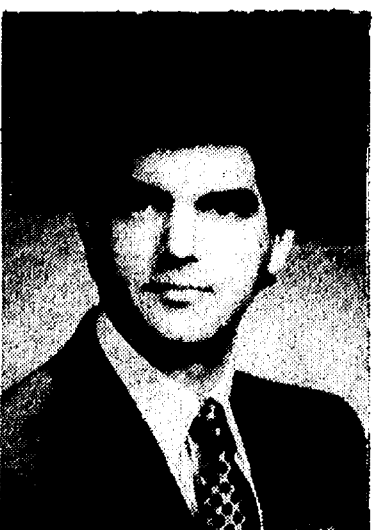

Dr. Warren Atkinson
Chelsea
(313) 475-8669



Dr. Linda Atkinson
Jackson
(517) 783-2833

Harook After Wolverine Owner for Alleged Lot Site Plan Violation

Village Zoning Inspector Rosemary Harook says village trustee Joe Merkel has not complied with site plans for his Wolverine Food & Spirits in a timely fashion and she wants the village to do something about it.

Harook was scheduled to bring the matter to the village council's attention last night.

According to Harook, Merkel has failed to comply with a site plan that was approved by the village planning

commission in 1986 for Merkel to expand his business' parking lot. In that site plan, Merkel was supposed to close one of two curb cuts on S. Main St. just north of the Cheker gas station on the west side of the road. According to Harook, a report issued by village planning consultant Carl Schnuit, Jr. indicated that the two curb cuts are a traffic hazard.

In December, Merkel asked, and later received a site plan extension until May 30. On May 11, Harook sent Merkel a registered letter reminding him of the deadline. As of May 30, Merkel had not complied. She sent him another letter dated June 3 saying the matter would be referred to the village attorney.

Merkel said in a Dec. 17 letter that by May 30 he would either close both existing curb cuts and replace them with one two-way curb cut, or simply close the north cut near Chelsea Associated Builders.

Harook addressed the planning commission about the problem at their regular May 24 meeting. The commission told her to take the matter up with council.

"I feel Joe is abusing his position," Harook said.

"I know Joe is busy but we as village officials should set a good example."



DANNY ALLEN

Danny Allen of Palmer's Cited By Ford-Mercury

Danny Allen of Palmer Ford-Mercury has been recognized for sales excellence in 1987 with Specialist Level membership in Ford Motor Company's 300/500 Masters Program. This program annually recognizes dealers' sales people for outstanding sales performance.

This marks the fourth time that Allen has been honored by membership in this elite sales organization.

Danny and his two children, Timothy and Shawn, live in the Stockbridge area.

Give a Gift Subscription To The Chelsea Standard

CHELSEA ELECTROLOGY

Medically approved permanent hair removal process

Galvanic, Thermolysis & Blend

• FREE CONSULTATION • REASONABLE RATES

Ph. 475-7103

Michigan License #05649 14415 Island Lake Rd.
Certification #8619004 Chelsea, Michigan

LASER

Howard A. Reznick, D.P.M., F.A.C.F.S.

Fellow American College Of Foot Surgeons
Diplomate American Board Podiatric Surgery

LASER SYSTEM NOW AVAILABLE IN OUR OFFICE FOR THE TREATMENT OF A VARIETY OF FOOT PROBLEMS
APPOINTMENTS NOW AVAILABLE

YPSILANTI
103 Ecorse Rd.
482-1117

CHELSEA
1200 S. Main
475-1200

Under New Management

The Village Mall
130 E. Main, Stockbridge
(517) 851-8202

Many more Summer Opening SALES

Pre-printed, adults & children's
T-SHIRTS only 4/10
Close-out T-Shirt Prints only 50¢

Baseball Hats \$5
with T-Shirt purchase

License Plates • Custom Lettering

Open: Tues.-Sat., 9:30 a.m.-6 p.m.

NEW from JOHN DEERE

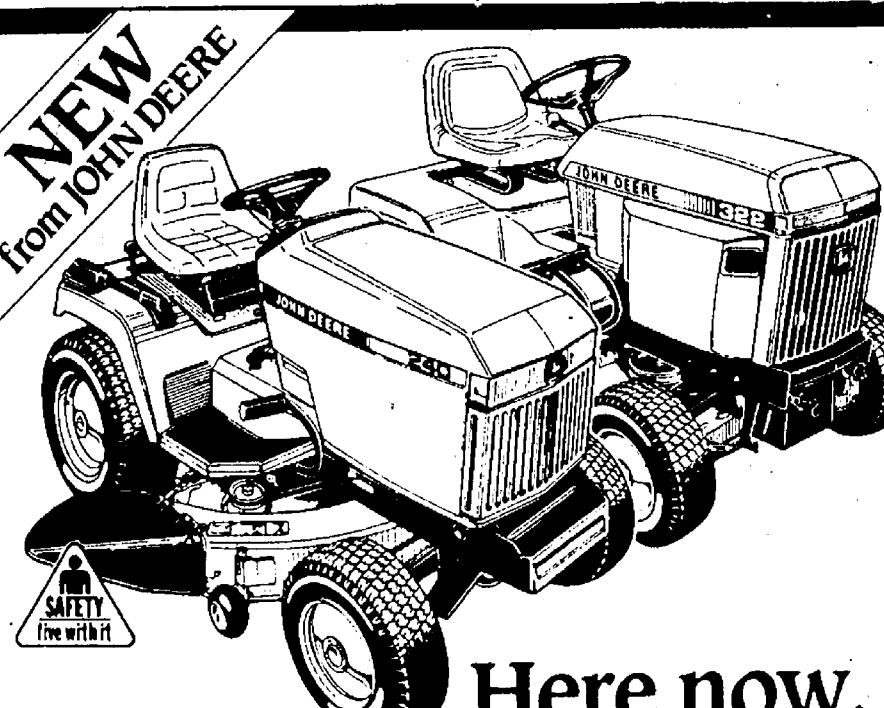

Here now, the next generation of John Deere Tractors

New John Deere 200 Series and 322 Lawn and Garden Tractors are here! The 200 Series are total redesigns. The 322 adds an 18-hp liquid-cooled gas model to the 300 Series. See them today!

- High torque 14-, 17- and 18-hp OVE engines
- Hydrostatic or 6-speed gear drive
- 25- or 26-inch turning radius

14-hp 240 model as low as \$8200*
per month with approved financing
*At 13.5 APR or 48 months

HURON FARM SUPPLY
Ph. (313) 426-8847
8250 Dexter-Chelsea Rd. Dexter, Mich.

Girl Scout Leaders Plan Summer Encampment

Girl Scout leaders and several troop committee members representing Chelsea's 19 Girl Scout troops met with Chelsea's troop services director, Lee Tremper, at the Rod and Gun Club Wednesday, June 1 and shared in a pot-luck dinner. Important information was discussed concerning the annual Chelsea Girl Scout Encampment to be held June 24-25-26 at Huron Valley Girl Scout Camp Crawford near Ypsilanti.

This year the girls and their leaders will enjoy a week-end of activities which includes archery, crafts, nature activities, tie-dyeing tee-shirts, hikes, camping skills and cookouts.

Daisy Scouts will visit camp on Saturday, June 25 to get their first experience of a Girl Scout camp in action. The kindergarten girls will join in the activities of the day and will be dinner guests of older girls camping in various primitive sites. Their day will end after attending an evening campfire with songs and skits performed by the Brownie, Junior and Cadette scouts.

Brownie Scouts in first and second grades will sleep one night in the lodge, either Friday or Saturday night. They will all share in the activities held on Saturday. They will cook their evening meal with a Junior or Cadette "Sister" Troop who is camping in one of such primitive sites as Rainbow Mountain, Falling Leaves, Sandy Hollow, Singing Tree, White Tail Run, Oakley Pokey or Moss Angeles.

Third grade Brownies will enjoy their first two night tenting experience alongside a Junior "Sister" troop learning camp skills and tent safety.

Junior Girl Scouts in the fourth through sixth grades as well as Cadette Scouts in the seventh and eighth grades will enhance their camping experiences by sharing their camp skills with the younger girls.

GIRL SCOUTS

Brownie Troop 242

Boy, have we been busy! We had our investiture on Dec. 1, 1987. Our parents were invited and treated to cherry pie for refreshments, that we made ourselves. Then Mrs. Packard came to one of our meetings and gave us a lesson on taking care of a flag and how to do a flag ceremony. Then she presented us with our own flag. Many thanks to her and her helpers.

For a service project we went to the Methodist Home and sang Christmas carols for the residents and gave them ornaments that we made. After Christmas break we started working hard on badges. As a troop we earned five badges and the rest of us earned some on our own. We made yarn dolls to take to the Chelsea Hospital, to give to the young patients. Then Mrs. Spike took us on a tour. That was fun.

To end our year, we made Mother's Day presents, went on a 3 1/2 mile hike, visited a Daisy Troop, marched in the Memorial Day parade, and had a badge ceremony. We hope to get together this summer for a swim party at Sally Walters' house.

Thank you to all who have helped us make this first year such a success. Best wishes to Shannon O'Brien who will be moving this summer. Special thanks to our sponsor, Florence Lowry, grandmother of Louisa Hubbard.

Members of Troop 242 of 13 Brownies are Rachel Zinke, Marisa Kanitz, Aubrey Lambert, Sally Walters, Tamra Smith, Shannon O'Brien, Melissa LeFurge, Karessa Johnson, Louisa Hubbard, Amy Herendeen, Amanda Grissom, Jennifer Buss, April Basset. Leaders are Angie Smith and Diane Johnson.

Hospital Offers Free Booklets on Effects of Cocaine

Two new booklets on cocaine prepared by the National Institute on Drug Abuse may be obtained free of charge from Brighton Hospital, which specializes in substance abuse prevention and treatment.

"Cocaine/Crack: The Big Lie" provides helpful information about the effects of cocaine and crack, a form of cocaine that has been chemically altered so that it can be smoked. The booklet summarizes the physical, psychological, and behavioral effects of cocaine use and the special risks facing pregnant women who use the drug.

"When Cocaine Affects Someone You Love" is aimed at the family, friends, and co-workers of the person who is using cocaine and suggests places to turn for help. The pamphlet notes that it is easy to realize how cocaine can harm the user but is more difficult to see that the drug can also injure the user's family and friends, placing their homes, their emotional lives, their financial security, and their health and safety in jeopardy. Like alcohol abuse, cocaine abuse may affect the user's entire social network.

Also included is a partial list of other helpful publications currently available from Brighton Hospital.

To obtain free copies of these booklets, contact the Community Relations Department at 12851 E. Grand River, Brighton 48116. The phone number on weekdays from 8:30 a.m. to 4:30 p.m. is (313) 227-1211, ext. 276.

You make a lot of promises to your family. . . Universal Life helps you keep them

A paid-off mortgage, college for the kids, an income for your family. You can keep these promises—even if you die—with a Universal Life policy from Farm Bureau Life Insurance Company of Michigan. It's an ideal way to accumulate cash and earn tax-deferred interest, too. Call today, so instead of empty promises, you can give your family a fulfilling future.

Making your future a little more predictable.

FARM BUREAU INSURANCE GROUP



JOHN ROWE



DAVE ROWE, CPCU, CIC

121 S. Main Chelsea, MI
Phone: 475-9184

INQUIRY

By Will Connelly

Mrs. O'Connor Makes Them Blush

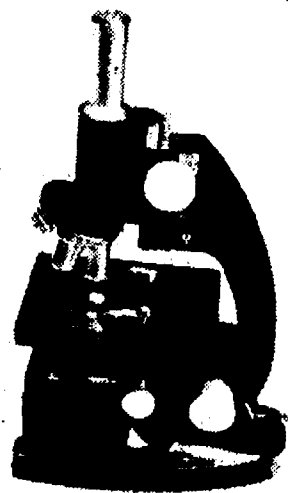

In the Governor's State of the State message early this year, he could point to a number of notable achievements. The State continues to operate without a deficit. The credit rating of Michigan has gone from the worst in the nation to the best. And the Department of Corrections has succeeded in tripling the number of guards at state prisons.

Blanchard also boasted of "down-sizing" the workforce of the state—other than prison guards—by 3,000 employees since taking office in 1982. In this case, the achievement is clouded. No mention was made of 12,000 "ghost" workers carried on the books as "consultants." (The head count may be greater than the number cited because some are part-time workers. A formula is used such as: 40 hours of work is equivalent to one employee per week.) Consultants are people whose services are presumably temporary, intermittent or highly specialized. Eight thousand of these were carried over from the previous administration. Four thousand were added to the work force since 1982. These were newly hired during a time when long-time residents were leaving the state.

Our 52nd District representative in the House wanted to know, "Why do we need all these extra workers to serve a shrinking population?"

This is the kind of question that Representative Margaret O'Connor dares to ask of her colleagues when a lot of money is being spent and nothing is being said about it. Here it is 1988, she continues, and the number of consultants has been upped to 12,231. Why?

It's a good question. In one year—October 1986 to October 1987—consultants have been awarded 6,189 contracts at a cost to the taxpayers of \$345 million.

At times, Margaret O'Connor is virtually in a minority of one as she stands on the floor of the House challenging the wanton spending of her colleagues. Her widely-publicized criticisms of pork barrel projects, some of which have been described here, have caused anguish among Lansing politicians for years, but never enough to make them refuse the money.

She has a modest office in the State Capitol, Room 220 1/2. Her travels around Lansing have inevitably caused her to notice other state offices and how they have overflowed the town. State offices have crowded into downtown commercial buildings and then into hives built or leased in the boondocks.

This phenomenon appeared to be another subject worthy of investigation, so O'Connor and her Girl Friday, Marithee McGorin, began looking. With the assistance of Raymond Padgett in the Office of Management and Budget they found that the average amount of office space needed for one state employee is 1,500 inside square feet. The cost is \$15,000 whether the space is owned or leased. For 4,000 extra employees or their equivalent in "ghosts," occupancy expenses amount to \$60 million a year.

By now, the state has to rent as much space as it owns, plus an additional 3.6 million square feet for warehouses, liquor commission, sign shops, crime labs, libraries and so on.

What bothers Representative O'Connor, as it does many of us, is the constant pressure for more spending and more taxes. There is never a serious, sustained effort to investigate and root out the causes of waste in government. In Lansing, as in Washington, all departments and entitlements are treated as *fixed overhead*, subject to inviolable annual increases.

The reason why legislators blush with shame when Mrs. O'Connor confronts them with the need to cut spending is simple. *They don't know how to stop spending and they hate to admit it.* Legislators are just grown up versions of kids who haven't learned how to save: "When ya' run outa money, ya' ask for more."

Actually it is impossible for a legislator to comprehend the complexities of 20 different state departments unless they have expert guidance. These departments have technologies of their own, all sorts of constituencies demanding services, hundreds or thousands of employees requiring supervision and financial needs running into the millions.

The only people with knowledge of this sort are the directors of departments and their cohorts. They will tell a legislator anything he wants to know about the intricate workings of their departments *except* how to cut staff, expose inefficiency or point to wasteful duplication. Department directors are entrenched career bureaucrats who often rule over their empires from one administration to the next. Of the current 20 Michigan Department directors, 17 have had salary increases of 36.5 percent or more since 1982. Three have had their pay boosted by 62 percent. Frank Kelley and Richard Austin now earn \$80,300 a year.

It is much, much easier for legislators, governors and even presidents to consent to a new tax than attempt an operation on a body of government. They don't even know which end of the scalpel is the cutting edge, and they don't want to find out. It is uncouth to talk about economy.

There is a way to cut cancerous, wasteful management in government. It is the key to survival of many of America's most successful corporations. They seek the services of professional management analysts. The working tools of these people are searching audits, time studies, productivity analyses, personnel evaluations and logic in organization. When a management review is under way, a bureaucrat can try all sorts of evasions and coverups but if there is squandering, overstaffing or gross inefficiency it will be found out. As Joe Louis put it to his opponents, "You can run but you can't hide."

Former Congressman David Stockman of Grand Rapids was a first class management analyst who found Washington a wonderland of waste. He was feared by the bureaucrats, resented by Congress and underappreciated by his President. After the "woodshed" incident, he resigned and went to Wall Street where his insights as an analyst are earning him a million dollars a year.

Currently the Legislature of Michigan is faced with yet another "crisis" in education. A previous crisis was solved by the State Lottery. This year the lottery will rake in \$421 million and it is nowhere near enough. The newest need is estimated at \$500 million. There is no evidence in newspaper reports that the lawmakers have any definite idea of what the money is for. It's just that the current education budget is only \$497 million so *let's try DOUBLING it.*

Let's assume for the sake of argument that the extra \$500 million really is needed and will be prudently spent. This is only 3 percent of the \$15.5 billion budgeted for the State of Michigan in 1988. Just find an economy of 3 percent anywhere in all these billions and the \$500 million problem will be solved.

But no. Obviously what's needed is *another tax* and the Legislature, cheered on by the Governor, is proposing to meet this newest need by increasing the Michigan sales tax from 4 percent to 6 percent. At present the sales tax is expected to raise \$2.4 billion in 1988. A 6 percent tax therefore should produce \$3.6 billion, leaving a juicy gain of \$1.2 billion. (The governor and Legislature have been lusting for this added sales tax for years. It's like finding 2 cents on the sidewalk!)

Anyhow, it has been announced that this windfall from a 6 cent sales tax, if approved by the voters in November, will be divided as follows: \$1.2 billion for property tax relief and \$500 million for education. That adds up to \$1.7 billion. It's unfortunate but the solons in Lansing haven't realized yet that the most you can hope to get by raising the sales tax 2 cents is \$1.2 billion. Or are they working from a different set of figures than the ones they print for the public?

As you know, the legislators in Lansing depend heavily on pork barrel spending, and largess from the Political Action Committees, to get re-elected. But if they would turn to periodic reviews of state departments by professional management analysts—consultants that are really needed—there would be a dramatic rollback worth billions to the taxpayers.

The State of Michigan would become a showcase of economy for the nation.

It could lead to the White House for James Blanchard and political sainthood for Margaret O'Connor.



JULIE DUNVILLE

Julie Dunville Enters Miss Grand Prix Pageant

Julie Dunville of Dexter has been selected a semi-finalist in the seventh annual Miss Grand Prix Beauty Pageant, to be held at 7:30 p.m. Wednesday, June 15, at the Premier Center in Sterling Heights.

Ms. Dunville, 17, who's hoping to become an actress, will compete for the crown against approximately 100 other young women from across the state.

Last year's winner, Alecia Rae of Muskegon, will crown her successor at approximately 10:15 p.m.

"The Miss Grand Prix Pageant allows our contestants to demonstrate poise and confidence in a very competitive environment," explained Annalisa Sokol, executive director of the event.

"Now in its seventh year, the pageant has proven beneficial to many contestants who are pursuing a career in modelling or as product spokespeople," she added. The pageant is sponsored by Detroit-based Metro 25 Car Care Centers, the nation's leading co-operative of independent retail tire dealers and automotive service centers.

Dick Purtan, WCZY-FM radio personality, will host the pageant.

A panel of local celebrities will select the winner, based on poise and personal appearance during swim suit and evening gown competitions,

while also considering a personal interview.

This year's winner will receive one year's use of the official Miss Grand Prix car, an Isuzu Impulse, courtesy of Leo Adler Nissan/Isuzu, a full-length mink coat from Silver Fox Furs, a trip for two to the Bahamas from L.W.S. Travel, Inc., a full modelling/acting scholarship, courtesy of John Casablancas Modeling & Career Center, a \$1,500 14-karat gold Movado watch, courtesy of Edmund Ahee Jewelers, an all-expense-paid trip to the 1989 Grammy Awards ceremony, and a promotional modelling contract with Metro 25 Car Care Centers, including a publicity poster and promotional appearances throughout the year at various major events.

A special award will be presented to "Miss Photogenic," who will receive a test shooting in New York and an interview with the internationally renowned Elite Modelling Agency.

Finalists will receive an audition to participate in the national auto show circuit from Affiliated Models.

**Tell Them
You Read It
in
THE STANDARD**

Kalamazoo
Valley Antique
Engine Show

Arts & Crafts
Large Flea Market

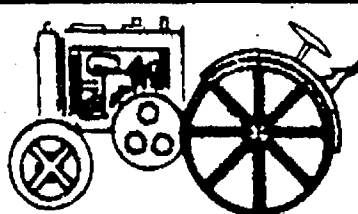
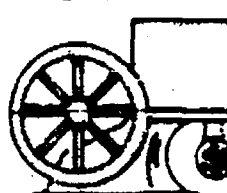

June 18th & 19th.
Daily Admission \$2.00

Kalamazoo Fairgrounds

Phone (616) 327-5017

Kalamazoo, MI

MARY K. BARKLEY, D.D.S.

Orthodontics for Children and Adults

1200 S. Main Street
Chelsea

Phone: 475-9143

Mondays and Tuesdays, by appointment

Chelsea Man Seeks Information About Wrongful Excavation

A Chelsea man is trying to find out who ran a bulldozer over his vacant McKinley Rd. land, excavated dirt, and in the process very likely destroyed a drainfield that had been constructed for his future home.

Stephen Foster, 321 E. Middle St., owns 1.1 acres at 2690 McKinley Rd. On Tuesday, May 24, someone took a bulldozer, drove right across his drainfield, dug a 14' by 8' hole in the side of a hill, and refilled the hole with some other kind of dirt. Foster said a neighbor noticed that the flatbed truck which was used to haul the equipment, was red and had white lettering on the side. The bulldozer was also red.

"A neighbor saw it, but just assumed we were starting to build," Foster said.

"She said they were there from about 8 until 4:30."

Foster said he believes the whole incident was an accident and that someone simply mistook his property for someone else's.

**Please Notify Us
In Advance of
Any Change in Address**

**Remember
FLAG DAY
June 14th**

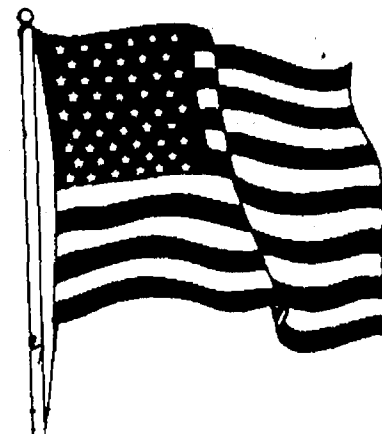

The Flag is many things. It is a mark of identification of ships at sea and of armies in the field. It is a means of communication. When you see our Flag in front of a house, it says for all the world to read, "Here lives a family that is American in spirit as well as in name." The Flag is a mirror, reflecting to each person his own ideals and dreams. It is a history. Its thirteen stripes and fifty stars embrace a record written greatly during these years since 1776. It is a mark of pride in a great word—the word "American." It is an aspiration of what small children want their lives to be. It is a memory at the end of life of all that life has been. It is a ribbon of honor for those who have served it well in peace and war. It is a warning not to detour from the long road that has brought our country and its people to a degree of prosperity and happiness never even approached under any other banner.

—Edward F. Hutton

COLE-BURGHARDT FUNERAL CHAPEL

Your Chelsea Funeral Home with the
"HOME" Like Atmosphere

214 EAST MIDDLE ST.

PHONE: 475-1551



Bridgetown

CONDOMINIUM

Chelsea

from \$89,900

**MODEL
OPEN** Sunday... 12-5
Mon.-Fri. ... 8-8
Sat. 8-5

Chelsea Exit 159, N. to light (Old US-12), then left 500 ft.

Thornton INC.
REALTORS®
475-7810

**ARE YOU
A MEMBER OF
M.E.A.?**

Call Us for
Special M.E.A. Rates

**CHELSEA
INSURANCE**



DON PECK

CALL
475-2323
or 1-800-292-0361

COMMUNITY CALENDAR

Monday—
Lima Township Board meets the first Monday of each month at 8 p.m., Lima Township Hall. advx14tf

Chelsea Recreation Council 7:30 p.m., fourth Monday of the month, Village Council chambers. 35tf

Chelsea Kiwanis Club meets every Monday, 6:30 p.m. at Chelsea Community Hospital.

Chelsea School Board meets the first and third Mondays of each month, 8 p.m., in the Board Room.

Chelsea Lioness, second Monday of each month at the Meeting Room in the Citizens Trust on M-52, Chelsea, at 7:30 p.m. Call 475-1791 for information.

Parents Anonymous Group, Chelsea, a self-help group for abusive or potentially abusive parents, Mondays, 7-9 p.m. Call 475-9176 for information.

Waterloo Area Historical Society Board of Directors meets the third Monday of each month 7:30 p.m., at Waterloo Farm Museum. For more information call Nancy Kaufman, 475-3692.

Eating Disorders Support Group, third Monday of each month, 7-8:30 p.m. at Chelsea High school library. Purpose of this group is to support anorectics, bulimics and their families. For more information call Debbie Osborne 475-2130 after 3 p.m. Mon., Wed., Fri.

VFW Ladies Auxiliary, second Monday of each month, 7:30 p.m. at 105 N. Main St., Chelsea.

Chelsea Area Historical Society will meet Monday, June 13, at the Crippen House, at 7:30 p.m., for a regular business meeting.

Tuesday—
Huron Oaks, Parent Support Group, based on the steps of Al Anon, for parents with chemically dependent adolescents whether or not they are in treatment; 8-9 p.m. Tuesday, cafeteria of Huron Oaks Chemical Dependency Treatment Facility, 5301 E. Huron River Dr. (in the same complex as St. Joseph Mercy Hospital). For more information, call Kathy Bishop, 972-4302.

Sylvan Township Board regular meetings, first Tuesday of each month, 7 p.m. Sylvan Township Hall, 112 W. Middle St. advtf

American Business Women's Association 6:30 p.m. at the Chelsea Hospital fourth Tuesday of each month. Call 475-1707 for information.

Olive Lodge 156 F&AM, Chelsea. Regular meeting, first Tuesday of each month.

Lima Township Planning Commission, third Tuesday of each month, 8 p.m., Lima Township Hall. advx30tf

Chelsea Village Council, first and third Tuesdays of each month, 7:30 p.m. advtf

Lions Club, first and third Tuesday of every month, 6:45 p.m. at Chelsea Community Hospital. Ph. 475-7324 or write P.O. Box 121, Chelsea.

Chelsea Rod and Gun Club regular meeting, second Tuesday of each month at the clubhouse, Lingane Rd. 49tf

Chelsea Rebekah Lodge No. 130 meets the first and third Tuesday of each month, at 7:30 p.m.

Chelsea Communications Club, fourth Tuesday of each month, 8 p.m., Chelsea Lanes basement meeting room.

Rotary Club, Tuesday noon, Woodlands Room, Chelsea Community Hospital.

Chelsea Chamber of Commerce Board of Directors meetings, second Tuesday, each month, noon, Chelsea Community Hospital, private dining room.

Wednesday—
Friends of McKune Memorial Library meet the first Wednesday of every month, 7:30 p.m., at McKune Library. New members welcome.

VFW Post 4076 meeting second Wednesday of month, 7:30 p.m. VFW Hall, 105 N. Main.

Chelsea Athletic Boosters, third Wednesday of each month in the teachers lounge at Chelsea High school, 7 p.m. Everyone is welcome.

OES meets first Wednesday of the month at the Masonic Temple, 113 W. Middle St., 7:30 p.m.

Toastmasters International, each Wednesday at 12 noon in Woodlands Room at Chelsea Community Hospital. For information call Martha Schultz, 475-7505, or Diana Newman, 475-2156 or 475-8671.

OES Past Matrons dinner and meeting at Senior Citizens Site, North school, second Wednesday every month at 11:45 a.m. Reservation by Monday, preceding meeting. Ph. 475-1779 or 475-1141. 8tf

Fraternal Order of Eagles, Ladies Auxiliary No. 2154 meet second, fourth Wednesday of each month, 7 p.m., 7530 Jackson Rd.

Chelsea Garden Club, meetings every fourth Wednesday of each month, 10 a.m. to 12 noon. Call Doris, 475-7107. June 22 meeting, speaker will be botanist Randy Healy from the Jackson County Extension Office.

Thursday—
Chelsea Rod and Gun Club Auxiliary regular meeting, second Thursday of each month, 7:30, clubhouse, Lingane Rd.

Chelsea Area Players Board meeting second Thursday of each month, 7:30 p.m., at Citizens Trust meeting room. For more information call 475-2629.

American Legion Post No. 31. General meeting the first Thursday of each month at the post home, Cavanaugh Lake.

New Beginning, Grief Group first and third Thursday each month, 7:30-9 p.m., Family Practice Center, 775 S. Main St., Chelsea.

Knights of Columbus Women's Auxiliary, second Thursday of each month, 8 p.m. at K. of C. Hall, 20750 Old US-12.

Substance Abuse Lecture Series: Meetings: 7:15 p.m. every Thursday; Chelsea Community Hospital, Dining Room. Series is open to the public to provide awareness and education regarding various aspects of alcoholism or other chemical dependence abuse.

Chelsea High School P. T. T. (Parents Teachers Together) third Thursday of every month in Board of Education Room.

Friday—
Senior Citizens meet third Friday of every month for pot-luck dinner, games and cards, 6 p.m. at Senior Citizen Activities Center at North School.

Rummage Sale—North Lake Methodist church, 14111 North Territorial Rd., Chelsea, Friday, June 17, 9 a.m. to 4 p.m., Saturday, June 18, 9 a.m. to 4 p.m. Big assortment. -advx3-2

Misc. Notices—
Parent to Parent Program: in home, friendly, visiting support system for families with children. Call 475-3305.

Parents Without Partners, support group for single parents. Youth activities, social events, discussion groups. For membership information, call recording at 973-1933.

Home Meals Service, Chelsea. Meals served daily to elderly or disabled. Cost per meal, \$2.25 for those able to pay. Interested parties call Ann Feeney, 475-1493, or Mary Erskine, 475-2821.

Chelsea Social Service, 475-1581, 2nd floor of Village Offices. Thursdays, 10 to 4, or if an emergency need at other times, call Linda at 475-7405 or Jackie at 475-1925.

Sexual assault counseling for victim, family, friend. Assault Crisis Center, 40009 Washtenaw, Ann Arbor, 994-1616, no charge.

FIA Community Center, open Mon.-Fri. for free services: food, clothing and financial assistance.

Alcoholics Anonymous group, every Tuesday, 12 noon, 2nd floor, 104 E. Middle St., Chelsea. A. A. Alonon meets every Saturday at 7 p.m., 2nd floor, 104 E. Middle St., Chelsea.

Chelsea High School Class of '73. If you have not received an invitation call 475-2560 or 663-7115.

Dr. Louis Wm. Doll is writing an article on the Interurban Head-On Collision that occurred July 20, 1918 at 7:45 p.m., about one mile west of Chelsea. Please call The Chelsea Standard, 475-1371, with any information regarding the accident. x51tf

Dial-A-Garden Topics Listed

The following is a weekly schedule of Dial-A-Garden, the system of pre-recorded daily gardening tips sponsored by the Washtenaw County Cooperative Extension Service. The system is in operation 24 hours a day, 7 days a week. Interested persons are invited to call 971-1122 at their convenience to listen to timely, up-to-date gardening information.

Wednesday, June 8—"Iron Chlorosis."

Thursday, June 9—"Weed Control in the Home Landscape."

Friday, June 10—"Caring for Cut Flowers."

Monday, June 13—"Compost."

Tuesday, June 14—"Keep Your Houseplants Alive While You Vacation."

Wednesday, June 15—"Vegetable Disease Control."



AN ICE CREAM SOCIAL was held recently at Beach Middle school for the 181 sixth, seventh and eighth graders who made the honor roll for the first three marking periods. Tending to the ice cream, from left, are principal Darcy Stielstra, and teachers Judy Ward, Leonard Solomon, Joe Beard and Connie Marshall.

Off-Road Vehicles Must Register, Obtain Permit

Michigan residents and out-of-state residents who drive an Off-Road Vehicle (ORV) over Michigan's 1,800 miles of ORV trails and routes are required to register and obtain an ORV permit from the state for their vehicle.

An ORV is described as a motor vehicle used in off-road recreational travel and includes such vehicles as four-wheel drive vehicles, dune buggies, three and four-wheel All-Terrain Vehicles (ATV), trail motorcycles and amphibious and air-cushioned vehicles.

Michigan residents must register at their local Secretary of State Office. The resident registration fee is \$9 and is valid for three years.

Out-of-state residents driving ORVs in Michigan must register at a Department of Natural Resources (DNR) field office or request an application form from the DNR's Information Services Center, P.O. Box 30028, Lansing 48909. The annual permit sells for \$6 and remains valid for the calendar year.

Proof of vehicle ownership (include proof of paid sales tax) must be supplied when purchasing an ORV permit. All ORVs in Michigan must be registered unless operated exclusively on lands owned or controlled by the vehicle owner, or operated solely in special events.

There are currently more than 210,000 ORVs registered in the state by Michigan residents, with more than 4,000 non-residents registering ORVs in Michigan last year, according to the DNR.

Michigan has 1,800 miles of ORV trails and routes, 1,000 are off-road motorcycle trails. They are funded through ORV registration fees and are managed by the DNR's Forest Management Division. The trails are located only on state forest lands in the Upper Peninsula and the northern half of the Lower Peninsula.

An additional 1,240 acres are open to ORV use at the Motorsport Area in Roscommon county; with another 400 acres available at the Silver Lake State Park in Oceana county.

All other State Parks, State Recreation Areas and Wildlife Game Areas are off limits to ORVs.

For more information on ORV rules, trail guides and individual trail maps, contact the DNR's Information Services Center in Lansing at 517-373-1220.

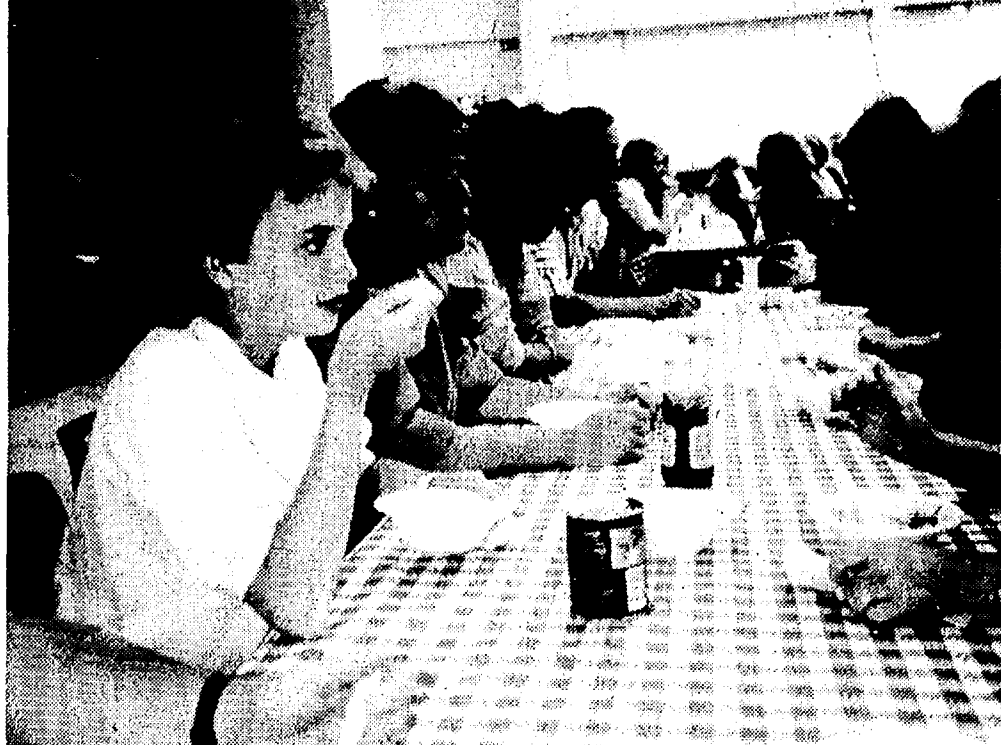

HONOR ROLL STUDENTS at Beach Middle school were treated to an Ice Cream Social recently. Students who made the honor roll the first three marking periods were invited to attend. From left are student Tracy Wales, her mother, Debbie, and Nancy and Craig Brown.

ARNET'S

CEMETERY MONUMENTS ARE OUR PROFESSION . . . NOT A SIDE LINE

Oldest and Largest in This County
4495 Jackson Road, Ann Arbor, Mich.

If you would like to join our sales staff, call Ben Sieg, Sales, 665-3658

DRAINS and SEWERS CLEANED ELECTRICALLY

SINKS
SUMPS
TOILETS

FLOOR DRAINS
MAIN LINES
STORM SEWERS

PROMPT SERVICE

SEPTIC TANKS—Cleaned, Installed, Repaired DRAINFIELD & OTHER EXCAVATING

• RESIDENTIAL • COMMERCIAL • INDUSTRIAL

BOLLINGER SANITATION SERVICE

PHONE (313) 475-2097

Call for a quote on your auto or homeowners insurance.

Compare Allstate for value. Absolutely no obligation. Call now for an estimate.

Pete McVittie
 Ph. 475-4657
 Chelsea

Leave it to The Good Hands People.

Hearing on Ski Course Slated June 16

Avid skiers will have the chance to make their pitch for the establishment of a formal ski course on Half Moon Lake in Dexter township.

The Department of Natural Resources will hold a public hearing on Thursday, June 16 at 7:30 p.m. at Dexter Township Hall.

The issue is whether or not to allow the placing of buoys in the northwest corner of the lake, primarily for the benefit of competitive skiers.

According to local conservation officer Craig Wales, there have been a number of complaints about skiing by fishermen.

"Considering the number of complaints, we thought we'd better have a hearing," Wales said.

Standard Want Ads Get Quick Results!

Ann Arbor Man Faces Charges of Fleeing and Eluding

A 19-year-old Ann Arbor man faces charges of fleeing and eluding police in an incident on Sunday, May 29 that could have resulted in a serious accident.

According to Chelsea police, Bradley W. DeKoning of Ann Arbor was passing northbound cars on Main St. at a high rate of speed shortly after 11 p.m.

When police attempted to stop him, DeKoning turned onto E. Summit St., failed to stop at the East St. stop sign, turned right on East St., left on Washington St. and eventually skidded through the stop sign at Freer Rd. into a cluster of trees, where the car rolled on its side. DeKoning crawled out of the driver's side window and was not hurt, police said.

The U. S. Labor Department's Occupational Safety and Health Administration is responsible for the administration of grants under the Anti-Drug Abuse Act of 1986. Funds awarded to non-profit organizations will be used to develop programs to fight workplace drug abuse.

*Roses are red,
Violets are blue,
Fifty is the age
You come unglued.*

Happy 50th
O.F.

SUBSCRIPTION ORDER FORM

for

The Chelsea Standard

BY MAIL DELIVERY elsewhere in United States . . . \$15.50

in Michigan . . . \$12.50

Name _____

Address _____

City _____ State _____ Zip _____

If you are not presently a subscriber, receiving your Standard by mail, clip and send with payment in advance to
THE CHELSEA STANDARD, 300 N. MAIN, CHELSEA 48116

Wisk Away Cleaning Service

by uniformed, trained professionals

Call Wisk Away Cleaning Service today for your free estimate.

475-3188

A Bonded & Insured Company
Window Washing
"One of life's affordable luxuries"

HAPPY 35th BIRTHDAY

JIM
A.K.A. Daddy

on
June 5th

—Love

Kati, Jamie and Christopher Mom and Dad Bauer and all the rest



A BEAUTIFUL NEW GOLF BAG was among the gifts Ray Van Meer received at a retirement party Friday evening. Assistant superintendent Fred Mills who acted as master of ceremonies is shown with Ray as he unwrapped the golf bag. Other gifts included a four-drawer file cabinet, luggage, fishing rod and reel, new golf putter, all from school employees and friends attending the party. Board of Education president Lloyd Grau presented an engraved plaque and the school district provided Ray and Joyce with a two-day, two-night week-end gift certificate at the Sylvan Resort near Gaylord.

Area Students Earn Degrees At Hillsdale

Three area students received diplomas from Hillsdale College during commencement exercises on Saturday, May 14.

Constance Bollinger and Dave Wojcicki of the Chelsea area and Damon Lee Mark of Dexter all earned bachelor's degrees.

Bollinger, daughter of Jean Bollinger, 6102 Ivey Rd., and the late Oscar Bollinger, was a history and sociology/social work major. She was a member of Alpha Xi Delta sorority and served as chaplain, federation representative and president. She was also Panhellenic Council president, served on the Federation Election Board and the Academic Honesty Board, was a member of the Psi Chi, a national psychology honor society, and was a writer for the college newspaper.

Wojcicki, the son of Marilyn Wojcicki, 716 Taylor St., and the late Sylvester Wojcicki, earned his degree in education with social studies and psychology minors. He was also a member of Psi Chi. In addition he was on the football team, served as vice-president of the H-Club, and was named to the dean's list for the spring semester with a perfect 4.0 average.

Mark, the son of Mr. and Mrs. David Mark, of 11700 Seitz Dr., was a business administration/ marketing major with math and computer science minors.

Sannes Graduates Cum Laude from Michigan Tech

Charles G. Sannes, former Chelsea resident, was graduated cum laude from Michigan Technological University at Houghton, with a bachelor's degree in electrical engineering.

Charles is the son of Doris Sannes and the late Albert J. Sannes.

Graduation exercises were held Saturday, May 21. Those attending included Doris Sannes of Pinckney, Frances and Walter Holt of Hendersonville, N.C., Russel Lee of Elk Lake, Kathryn and Bill Rentz and children, of Pinckney, and Laurie and Dale Edwards and Michelle McPeake of Rockford, Ill.

Charles is returning to work at Raycon Corp., in Ann Arbor, and will be residing in the Chelsea area.

David Pastor
watch and clock repair
locksmith

236 Adams Street
Chelsea, Michigan 48118

(313)
475-3153

Your advertising support makes this newspaper possible.

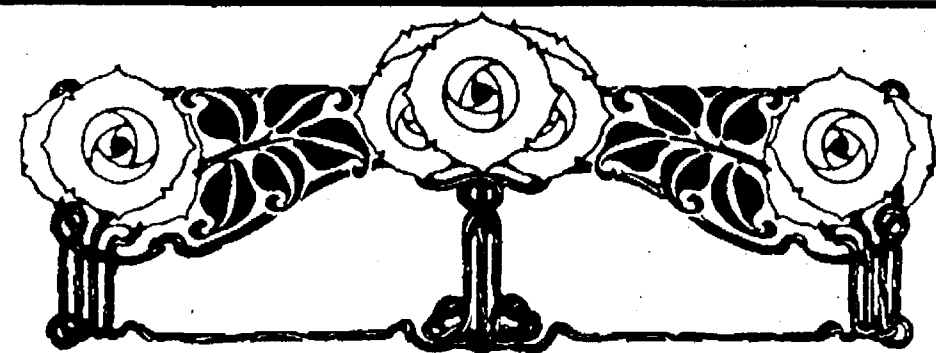

BEAUTIFUL
Come discover
PAT GARRETT and Friends
8107 MAIN • DEXTER
426-4599



JOSEPH PIASECKI, who will become the superintendent of the Chelsea School District July 1, greeted the public in a reception at Beach Middle school last Thursday afternoon. Piasecki shook a lot of hands as a line of people filed through the cafeteria.

Landfill Operating License Expires

(Continued from page one)
that the village should be conducting hydrogeological studies.

As of Monday, assistant village manager Lee Fahrner said he did not know what was discussed at that meeting or what might be proposed to the village. However, he said the DNR might be forced to help pay for the clean-up, "whether they like it or not."

Fahrner said he is likely to recommend that the village ask for another extension on the license as the landfill is not filling up as quickly as expected because the flow of garbage has dwindled.

Mulcahey said she would be open to granting another extension.

"Now that we're at this stage, we should be on a roll," Mulcahey said.

Area Students On Honors List At Central Michigan

Several area students were named to the winter semester honors list at Central Michigan University.

Those on the list include senior Sherry D. Barkman, 3991 Notten Rd., Grass Lake; senior James V. Smith, 5135 Joy Rd., Dexter; seniors Tina A. Compton, 14800 Austin Rd., and Sarah Platt, 13960 Logan Rd., both of Manchester; sophomore Jason Levasseur, 4873 Gallagher, Whitmore Lake; and senior Jennifer Kruszewski, 9821 Lakeview, and junior Ruth A. Nikanowicz, 10844 Whitewood, both of Pinckney.

Do you spend more time planning your vacation than your finances?

Few people would think of going on vacation without having planned first. Yet many people spend little or no time planning something even more important: their financial future.

If you're one of these people, maybe it's time you started giving more thought to what's ahead. You can start by talking to us—the investment specialists of Integrated Resources Equity Corp. We believe your financial future deserves careful planning—and we'll listen closely to your needs and goals before recommending appropriate investments for you.

So make sure any itinerary you plan includes a visit to us. After all, isn't your future worth as much preparation as your vacation?

Jim Reisinger 761-3196
Chartered Financial Consultant
Integrated Resources
Equity Corporation Member NASD/SIPC

Integrated Resources

315 E. Eisenhower, Suite 11
Ann Arbor, MI 48108

HEARING TESTS

In your home testing and service also available

CHELSEA HEARING AID CENTRE

55 Chestnut Dr. • Suite A
475-9109 • Chelsea, MI

- Testing • Repairs • Hearing Aid Sales New & Reconditioned
- Batteries • Assistive Listening Products • Accessories • Third Party Billing
- Trade-ins welcomed

Open Saturdays, 8:30 to 2 Evenings by Appointment

FEED FOR PROFIT

See us for feed needs!

Feed Formulas Tested, Proved To Get Results

Extra proteins, vitamins and minerals in proper balance, scientifically blended, make our feeds real profit producers for you.

Farmers' Supply Co.

Phone 475-1777

Michigan Strawberries

OLD WATERMELONS
SHIPPED ALL-STAR ICE CREAM

Flowers by the Dozen

- Grass Seed
- Bulk & Pkg. Seed
- Onion Sets
- Mountain Ash
- Dogwood
- Fruit & Shade Trees

Breads & Pies

Flowers Sun., June 12

49¢

89¢

\$2.00

Flowering & Hanging Baskets
Fresh Fruits & Vegetables - A Full

OPEN 7 DAYS • 8 A.M. TILL 9 P.M.

GEE FARMS

14928 Bunker Hill Rd., Stockbridge (517) 769-6772

Directions: N. M-52 to North Territorial to M-106 W.
North Territorial 2 miles to Bunker Hill Rd.



CHELSEA BATON CORPS MEMBERS who participated in the state contest at Rochester on May 28 are, front row, left to right, Karla Dettling, Leslie Ching, Angie White, Megan Morgan; second row, Kelly McDonald, Hillary Wiedmayer, Tiffany Scott, Whitney Hampton, Kate Steele, Kori White, Jennifer Fleck, Jodie Rainey, Dani Clark, Laura Roskowski, Katie Sullivan; back row, Laurie Honbaum, Chrissy Dunlap, Amy Feldkamp, Veronica Johnson, Linda Schaffer, Melony Owens. Not pictured are Richelle and Rianne Jones.



LAURIE HONBAUM, left, 15-year-old daughter of Mr. and Mrs. Merritt Honbaum, has won the title of "Miss Majorette of Michigan" for the second year in succession. Other title winners in the state contest are, second from left, Dani Clark, basic skills contest juvenile winner; Malia Montange, basic skills contest tiny tot winner; and Jodie Rainey, junior Miss Photogenic of Michigan.

Laurie Honbaum Repeats As Miss Majorette of Michigan

Laurie Honbaum defeated 11 contenders to take the title of intermediate "Miss Majorette of Michigan" for the second consecutive year. She will now compete for the "Miss Majorette of America" title in

Notre Dame in July. The elite NETA state contest to find the best in solo, model, and strut was held in Rochester on May 28.

Laurie, 15, daughter of Merritt and Arlene Honbaum, is the reigning "Chelsea Fair Queen."

Named "Miss Photogenic of Michigan" was nine-year-old, Jodie Rainey. In a new event called the "Basic Skills Contest," geared toward beginners, two Chelsea Baton Corps twirlers came out on top. Danielle Clark took the title in the 10-12-year-old division while Malia Montange, six, won the hearts of the crowd and the judges in the tiny tot division.

Seventeen Corps members placed in either the preliminaries or the over-all top three winners in each age group for "Miss Majorette." The Chelsea Baton Corps Advanced Dance Twirl team took first place in the team division. Team members are Chrissy Dunlap, Kori White, Kate Steele, and Laurie Honbaum.

Final results for both the open contest and the "Miss Majorette" are as follows:

Erica Bloomensaat, 6: BSC (basic skills contest) strut (5); solo (2); over-all (2).

Leslie Ching, 5: BSC strut (4).

Karla Dettling, 6: Open basic strut (1); BSC model (5); BSC strut (2).

Kelly McDonald, 6: BSC solo (5); beg. MM solo (5).

Malia Montange, 6: Open super X (3); BSC model (5); BSC strut (1); BSC solo (3); over-all (1).

Megan Morgan, 6: Miss Photogenic (3); BSC model (1); BSC solo (4); BSC over-all (4).

Angela White, 6: Open model (3); super X (3); beg. MM strut (4); solo

(2); over-all (3).

Jennifer Fleck, 9: BSC model (4); solo (4); over-all (4).

Katie Sullivan, 8: Open strut (3); BSC model (1); strut (2); solo (2); over-all (2).

Whitney Hampton, 9: Open best appearing (3); beg. MM model (1); solo (2); over-all (3).

Jodie Rainey, 8: Open model (4); open strut (1); Miss Photogenic (1).

Dani Clark, 10: Open beg. solo (1); BSC strut (1); solo (1); over-all (1).

Hillary Wiedmayer, 10: BSC model (4); beg. MM model (3); strut (3); solo (2); over-all (2).

Melony Owens, 12: Open nov. strut (4); beg. basic strut (3).

Tiffany Scott, 9: Open int. strut (3); solo (1); int. MM model (3); strut (3); solo (2); over-all (3).

Kate Steele, 10: Int. MM strut (5); team (1).

Richelle Jones, 12: Open nov. strut (1); int. MM model (2); solo (3); over-all (3).

Linda Schaffer, 12: Open model (5); strut (5).

Chrissy Dunlap, 14: Open int. strut (1); adv. MM model (3); team (3); solo (4); over-all (3); team (1).

Laurie Honbaum, 15: Miss Photogenic (2); int. MM model (1); strut (2); twirl (1); over-all (1); team (1). Moves to advanced division in twirl.

Kori White, 10: team (1).

Veronica Johnson, 18: Adv. MM model (1); strut (3); twirl (3); over-all (3).

Other competitors: Rianne Jones, 8, and Laura Roskowski, 9.

Acres Enrolled In Farm Programs Down

The U.S. Department of Agriculture reported that producers have enrolled 187.8 million acres in this year's acreage limitation programs. The department's preliminary sign-up report shows 83.4% of the nation's 225.2 million acres of total crop acreage bases as enrolled in the program, down 3% from last year. Land actually idled from production of grain and cotton under the programs totals 54.2 million acres, 5.7 million less than farmers idled last year.

Michael W. Bush, CPA, PC

CERTIFIED PUBLIC ACCOUNTANT

Income Tax & Consulting Services

Computerized Bookkeeping

PERSONAL-BUSINESS-CORPORATE-FARM

Mon.-Fri., 9 a.m.-5 p.m.
Evening & Sat., by appointment

8064 Main St., Dexter
Telephone: 426-3043

JOE REDDING

for

CHELSEA SCHOOL BOARD

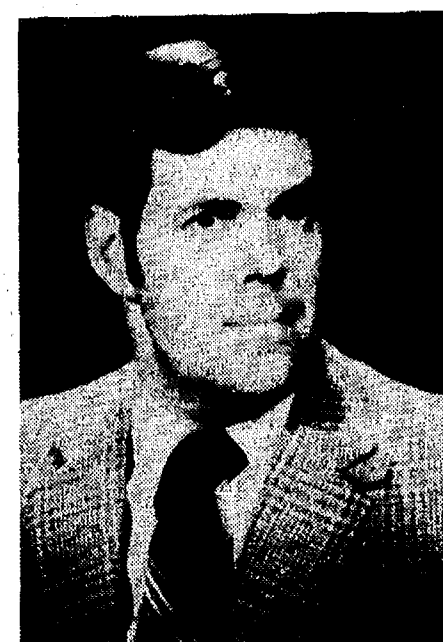

I would like to thank you for the privilege of serving on the Chelsea Board of Education and ask your support for re-election on June 13, 1988.

VOTE - June 13

Paid for by Committee to elect Joseph M. Redding

FREE

\$50

U.S. SAVINGS BOND

WITH PURCHASE OF SELECT

MAYTAG

LAUNDRY AND KITCHEN APPLIANCES

Your Chance to buy a **DEPENDABLE MAYTAG** and **SAVE!**

FREE

\$50

U.S. SAVINGS BOND

BUY A MAYTAG

FOR AS LITTLE AS

\$28

A MONTH

FREE

\$50

U.S. SAVINGS BOND

HEAVY DUTY WASHERS

MODEL A412

Number 1 in long life, fewest repairs, lowest service costs, and brand preference*

BUY A MAYTAG

FOR AS LITTLE AS

\$28

A MONTH

BIG LOAD DRYERS

MODEL D312

Number 1 preferred dryer*
• Easy Care fabric cycles
• Porcelain enamel top

*Based on a consumer brand preference survey

STACKED WASHER/DRYER

MODEL S1000

Full size, large capacity washer and dryer

• Only 27 1/2 inches wide

FREE \$100 U.S. SAVINGS BOND

JETCLEAN™ DISHWASHERS

MODEL WU202

• No dishwasher holds more
• 'Quiet' cleaning • Nobody gets dishes cleaner

FREE CASCADE

Buy a Maytag Jetclean™ Dishwasher and receive a FREE 6 month supply of Cascade (coupons for 5-50 oz. size boxes)*

FREE \$50 U.S. SAVINGS BOND

30" ELECTRIC RANGES

MODEL CRE650

• Maytag Dependability
• Large capacity oven
• Removable surface elements
• Drip-retainer top

FREE \$50 U.S. SAVINGS BOND

FRIENDLY, PERSONAL SERVICE
FREE DELIVERY
FREE RE-INSTALLATION
FREE REMOVAL AND DISPOSAL OF OLD APPLIANCE

MasterCard

HEYDLAUFF'S

113 N. MAIN ST. CHELSEA

PH. 475-1221

VISA

Open Monday 8:30 a.m. to 7:30 p.m. Tues. thru Fri. 8:30 to 5:30. Sat., 8:30 to 4.

STIHL®

Brushcutters.

Tools Not Toys.

Starting at **\$179.95**

Underpowered trimmers just won't cut it when you're up against heavy weeds and brush. That's when you need a Stihl Brushcutter with a high-powered engine and exclusive Polycut™ head. When you have work to do, don't play around. Get a Stihl Brushcutter. And get the job done. See a demonstration at:

HURON VALLEY GARDEN CENTER

5024 JACKSON RD., ANN ARBOR
2 blocks east of Zeeb Rd.

STIHL®

THE WORLD'S LARGEST SELLING CHAIN SAW

Crownover Concrete & Block Co.

Transit Mix Concrete

No job too large or small

Pouring out a long lasting future

CHELSEA
313-475-9179

JACKSON
517-784-9108

Classroom Awards Presented Friday to Beach School Students

SIXTH GRADE AWARDS—

Daniel Alber—Outstanding, percussionist.
Andrienne Baize—Outstanding, science, flutist.
Beth Bell—Most improved, orchestra.
James Bennett—Outstanding, orchestra.
Amy Bowling—Outstanding, P.E.
Amy Brown—Outstanding, social studies.
Cory Brown—Outstanding, language arts; Presidential fitness award—1; outstanding, trombonist.
Mark Carlson—Outstanding, cornetist.
Laura Carty—Most improved, math.
Brian Cook—Most improved, math.
Toby Corkern—Most improved, language arts.
Regina Craft—Most valuable, orchestra.
Aric Dougherty—Outstanding, orchestra.
Brian Dufek—Reading; most valuable, orchestra.
Matthew Fischer—Outstanding, reading, science.
Becca Flintoft—Outstanding, language arts, social studies, science.
Steve Gaunt—Outstanding, social studies, spelling, science.
Nona Geibel—Most improved, orchestra.
Sara Henry—Outstanding, reading, science; Presidential fitness award—1; outstanding P.E.
Andrea Howard—Most improved, combined bloc.
Becky Hubert—Presidential fitness award—3.
Lisa Hughes—Most improved, P.E.
Randy Hurst—Most improved, social studies.
Justin Huschke—Outstanding, math.
Jessica Johnson—Most improved, language arts.
Michelle Knisely—Presidential fitness award—1; outstanding, orchestra.
Kevin LaCroix—Most improved, combined bloc.
Alicia Lafferty—Most improved, orchestra.
Kevin Lane—Outstanding, science, French hornist.
Elizabeth McLaughlin—Outstanding, saxophonist; Presidential fitness award—1.
Maya Ponte—Outstanding, language arts; most valuable, orchestra.
David Seitz—Outstanding, math.
Colby Skelton—Presidential fitness award—1.
Sara Smith—Outstanding, spelling.
Patrick Steele—Most improved, social studies.

Phil Steele—Outstanding, science.
Sarah Stolaski—Outstanding, clarinetist.
Corey Weid—Most improved, combined bloc.
Casey White—Presidential fitness award—1; most improved, P.E.
Liz Wright—Presidential fitness award—1.

SEVENTH GRADE AWARDS—

Henry Alvarez—Outstanding, English.
John Babyca—Most improved, math.
Tina Blackford—Presidential fitness award—1; most improved, geography.
Wendy Bristle—Most improved, English.
Sarah Brosnan—Outstanding, art.
Eric Brown—Outstanding, science, geography.
Danny Bufford—Most improved, geography.
Damon Collins—Most improved, French; outstanding, math.
Bryan Cunningham—Outstanding, math.
Chris Davis—Outstanding, English.
Amy Feldkamp—Most improved, English.
Marcy Fisher—Most improved, home ec.
Christina Gillespie—Most valuable, orchestra.
Julia Gray-Lion—Outstanding, orchestra, geography.
Monica Hansen—Presidential fitness award—2.
Tina Hassett—Most improved, orchestra.
Teddi Hauck—Outstanding, home ec.
Ben Havens—Outstanding, English.
Felicia Hermosillo—Outstanding, Spanish.
Erin Hodge—Outstanding, math.
Gretchen Hofing—Outstanding, science.
Jessica Holton—Most improved, P.E.
Mark Kemner—Most improved, orchestra.
Erin Knott—Outstanding, P.E.
Marie Kramer—Outstanding, geography.
Scott Leeman—Most improved, geography.
Sam Maynard—Outstanding, math, science, geography.
Kevin McCalla—Outstanding, geography.
Heather McConeghy—Presidential fitness award—3.
Christine McLaughlin—Outstanding, geography.
Lisa Monti—Most improved, P.E.
Cindy Morse—Most improved, English.
Paul Nutt—Most improved, bloc.

Scott Postiff—Outstanding, English.
Mike Radant—Outstanding, art.
John Sawicki—Most improved, bloc.
Casey Schiller—Most improved, bloc.
Sandy Schmid—Outstanding, pre-algebra.
Melissa Smith—Outstanding, French.
Keith Stecker—Outstanding, math.
Megan Stielstra—Outstanding, band, art.
Tobin Strong—Outstanding, English, art.
Jason Szostak—Outstanding, science, home ec.
Melissa Thiel—Outstanding P.E.; presidential fitness award—2; outstanding science.
Jenni Thrush—Presidential fitness award—1.
Corinda Tuttle—Most improved, science, home ec.
Shanti Vadlamudi—Outstanding, English.
Brett Virzi—Most improved, bloc.
Christy Wade—Most improved, band.
Tracey Wales—Outstanding, French, art.
Todd Watson—Most improved, math.
Tammy White—Most improved, science.
Heidi Wisner—Outstanding, home ec.

EIGHTH GRADE AWARDS—

Jason Allen—Most improved, English.
Angie Pace—Most improved, science.
Wendy Bell—Outstanding, science.
Jenny Bobo—Outstanding, science.
Erika Boughton—Outstanding, math.
Brandi Boyers—Outstanding, art.
Christine Burg—Outstanding, math, English.
Scott Centilli—Most improved, math.
Rick Clouse—Outstanding, typing.
Dirk Colby—Outstanding, science.
Kelly Cross—Outstanding, adv. English, science.
Karl Danforth—Most improved, band.
Jeff Deising—Most improved, algebra.
Rebecca Erskine—Outstanding, French.
Katie Flynn—Most improved, science.
Rachel Glover—Most improved, home ec.
Jeremy Guenther—Most improved, math; outstanding, band.
Leah Hadley—Outstanding, P.E., English.
John Hall—Outstanding, typing; most improved, English.
Heather Havens—Most valuable, orchestra; outstanding, English, science.

(Continued on page 17)

The Chelsea Standard

Section 2

Chelsea, Michigan, Wednesday, June 8, 1988

Pages 9-22



SEVENTH GRADERS collected books for India as part of a Chelsea Rotary Club project. Club representative Mark Cwiek presented Beach Middle school two books on India in appreciation for the students' efforts. This row of students in Barbara Brown's class collected more books than any other row. Total for the school was more than 5,000 books. From left are Brooke Pitts, Tina Hassett, Wendy Bristle, Robyn Gillen and Shaunti Vadlamudi. The bloc students have also been involved in a project to send tools to Africa, in which they collected more than 200 tools, and another project to raise money for literacy teachers in Liberia. A bake sale, using African products, raised \$325 for the teachers.



SEVENTH GRADERS in Jim Hoelt's bloc class at Beach Middle school were involved in a book collection project for the Chelsea Rotary Club that netted 5,000 books, which are all being sent to India. This row collected the most books in the class. From left are Casey Schiller, Rick Alvarez, Shane Herbert, Adam Hieber and Heather McConeghy. For their effort, the school was presented two books on India, which will go to the library.

FATHER'S DAY

JUNE
19

LET US HELP
YOU SELECT
YOUR GIFT FOR DAD
FROM OUR
WIDE AND
VARIED
STOCK

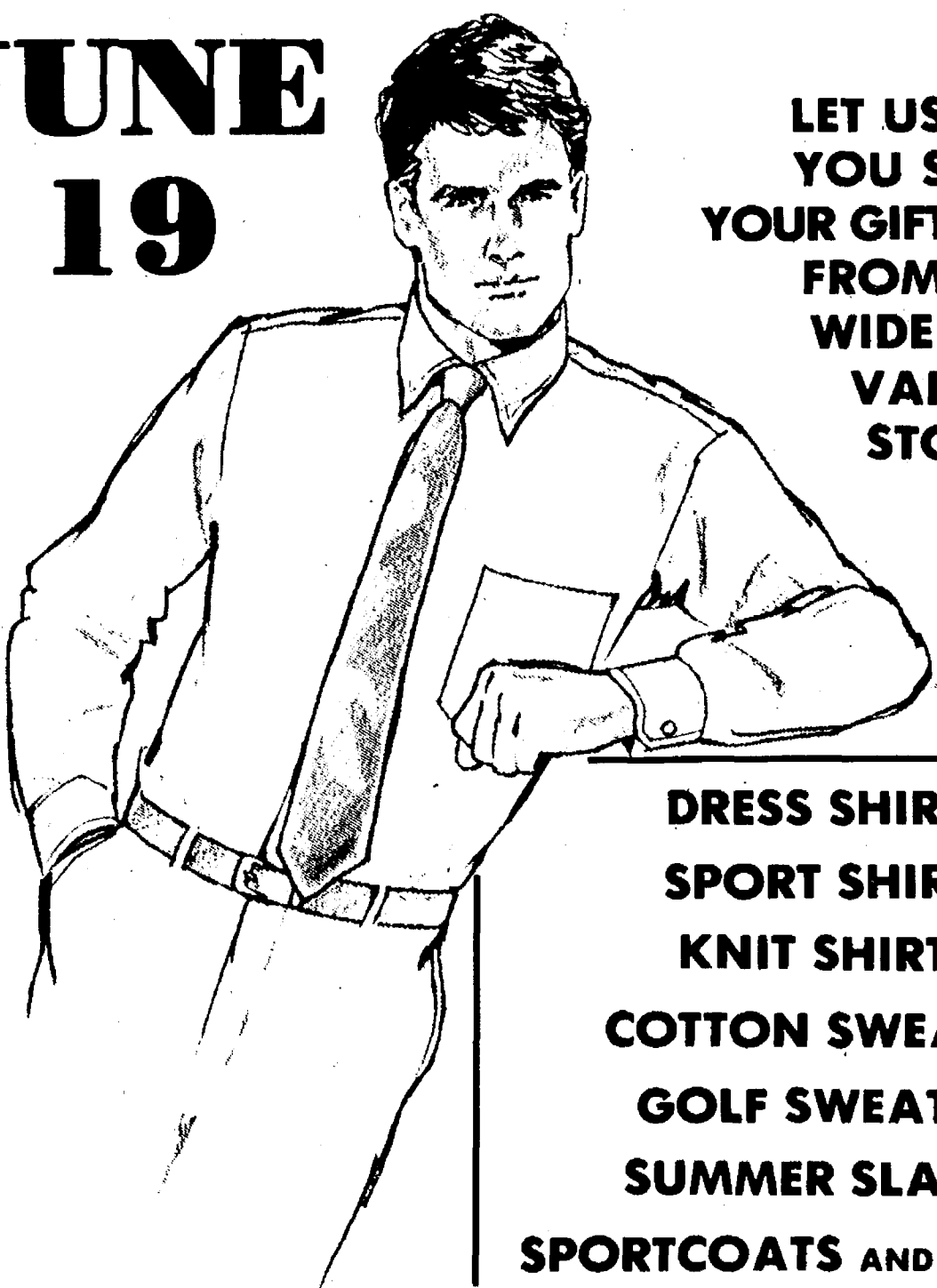

DRESS SHIRTS
SPORT SHIRTS
KNIT SHIRTS
COTTON SWEATERS
GOLF SWEATERS
SUMMER SLACKS
SPORTCOATS AND BLAZERS

"CHELSEA" and "MICHIGAN" FLEECE PANTS AND SHIRTS
DENIM JEANS AND JACKETS • LIGHTWEIGHT JACKETS
CASUAL AND ACTIVE SHORTS • SWIMWEAR
SHOES • PAJAMAS • ROBES • UMBRELLAS
SOCKS • TIES • BELTS • BILLFOLDS • COLOGNE
MANICURE SETS • HANDKERCHIEFS

COMPLIMENTARY GIFT BOXES AND WRAP

FOSTER'S

107 S. MAIN ST. — CHELSEA — 475-1606

Healthy financial development comes
by making your money work harder
and smarter. We offer you unlimited
opportunity for growth!

STOP IN AND LET'S TALK

CERTIFICATES OF DEPOSIT

The range of certificates offered vary from a few months to a few years maturity. Interest earnings are proportionate to the maturity of the CD, with longer terms earning a substantial higher interest rate.

MONEY MARKET ACCOUNTS

For better than average interest earning possibilities, depending on the balance maintained, choose our Money Market Account. You'll like the easy access of your Money Market funds.

INDIVIDUAL RETIREMENT ACCOUNTS

Prepare for your future with an IRA. The healthy interest earnings of an IRA are tax deferred until withdrawal at retirement. Initial IRA contributions are tax deferred when meeting tax qualifications.

**S
A
V
I
N
G
S**

NOW CHECKING ACCOUNTS

For the convenience of combining checking and savings funds, the NOW Account is your answer. Keep the required balance and all funds on deposit continue to earn interest until withdrawal.

REGULAR SAVINGS ACCOUNTS

This account is perfect for building an emergency fund. Money is always readily available and earns a favorable interest rate. Deposits and withdrawals can be made at your convenience.

FEDERAL DEPOSIT INSURANCE CORPORATION

We are a member of the FDIC, which insures and protects the safety of all your funds on deposit with us. You'll never experience a sudden loss of funds, when you choose our bank for the development of your savings program.

CSB CHELSEA STATE BANK

Branch Office Member F D I C
1010 S. Main

Phone 475-1355

Main Office
305 S. Main

There is a substantial penalty for the early withdrawal of time funds and an interest and tax penalty for withdrawal of IRA funds prior to age 59 1/2.

SPORTS

Let's Go

Bulldogs!

Doletzky Pitches, Hits Dexter Past Bulldogs In District Tournament

For the third year in a row the Chelsea Bulldogs were knocked out of the district softball tournament in the first round, this time by the Dexter Dreadnaughts, 2-1. Dexter went on to defeat Monroe Catholic Central in the title game, 6-4, and advances to the regional tournament this Saturday in Monroe.

Senior Dexter pitcher Maryann Doletzky was the difference as she tossed a four-hitter and drove in both Dexter runs with a two-run single in the top of the third inning.

"Maryann pitched a super game, and Dexter played the best game they've ever played," said Chelsea coach Pat Clarke.

"The stats were dead even for both teams, but we just didn't get any breaks."

The Bulldogs had runners at second or third in six of the seven innings, but couldn't pick up the key hit. Laura Unterbrink's fourth-inning single to right scored Kim Easton from second base on a close play at the plate.

"Even in some of those innings we put the ball where we wanted to but Dexter might have someone out of position who would make a perfect play," Clarke said.

"They made all the plays." Clarke said the lack of hitting from the one through four batters was one of the keys to the game.

"All our seniors were a little untight," Clarke said.

"It's just one of those things that happens."

Senior Chelsea pitcher Peggy Hammerschmidt threw a four-hitter in the losing effort. She also struck out five. "They got their two hits in one inning and that was it," Clarke said. "Peggy pitched well. Unfortunately,

ly, their big hit scored two runs and our big hit scored one."

Hammerschmidt's record dropped to 16-5.

Chelsea finished the season at 30-9. Dexter continues at 25-9.



CHELSEA THIRD BASEMAN Kelly Stump was ready for any grounders that came her way Saturday in district action against Dexter. The Dreadnaughts, however, scored twice in the third inning to take a 2-1 victory.



PEGGY HAMMERSCHMIDT pitched a fine game Saturday against Dexter to close out her Bulldog career. The senior finished at 17-5.

Tell Them You Read It in The Standard!

Walt Prater Memorial Golf Outing Slated

The third annual Walt Prater Memorial Golf Outing will be held Saturday, June 18 at Hankard Hills Golf Course, 10251 Resort Rd., Pleasant Lake.

Entry fee is \$30 which includes a steak dinner, refreshments and 18 holes of golf. Some carts are available at the golfer's own expense.

Format of the event is a four-man best ball scramble (winter rules), with a shotgun start at 8 a.m. Check-in time is 7:30 to 7:45 a.m.

This is a fun golf outing with money left after expenses going to the Walt Prater Scholarship Fund.

For answers to any questions concerning the golf outing, call Fred Mills, 475-1647.

Chelsea Recreation Women's Softball

Standings as of May 31

	W	L	T
BookCrafters	1	1	1
Chelsea Big Boy	0	3	0
3-D Sales and Service	3	0	0
Chelsea Milling	0	3	0
Roberts Paint and Body	2	1	0
Wolverine Food and Spirits	2	0	1

Results of May 31

BookCrafters 17, Jiffy Mix 9—Pam Wood hit a home run and Linda Landrum and Dee Saylor each hit triples for BookCrafters.

3-D Sales 16, Roberts Paint & Body 1. Beth Unterbrink and Shelley Weber each hit home runs for 3-D.

Wolverine 21, Big Boy 6—Marcia Newman was 3-3 for Wolverine.

Camp Catch-A-Rainbow for children with cancer call 1-800-ACS-2345



Dog Track Girls Shine in Meet, Anderson Sets School Records

Chelsea Bulldog girls competed in seven events at the Citizen Patriot honor roll meet Tuesday, May 24, and turned in some fine performances, according to coach Bill Bainton.

Dena Stevens had a fifth place in the discus with a throw of 98'1".

Jennifer Rossi, returning from an injury that sidelined her for several weeks, ran a strong leg on the 3,200 relay, as the team of Sarah Grau, Rossi, Debi Koenn and Kasey Anderson finished sixth in 10:18.2.

Danica Disbro was eighth in a strong field in the 100, and combined with Jeanene Rossi, Leisa Schiller and Tami Harris to finish seventh in the 400 relay with a :52.7, :0.1 off of their season's best.

Disbro, Harris, Schiller, and Anne Steffenson ran an outstanding 800 relay, clocking a season's best 1:49.7 on their way to a third-place medal. Harris ran a strong lead off as she, Schiller, Koenn and Steffenson ran a season's best 4:16.6 to finish fourth in the 1,600 relay.

Anderson ran an excellent race in the 3,200, winning the event convincingly in a school record 11:38.1.

The Bulldogs competed in three events at the State Meet in Sturgis, Saturday, May 28. The 3,200 relay of Jennifer Rossi, Steffenson, Grau, and Anderson had an off day and finished back in the pack as seven of the eight placers bettered last year's winning time, and the top four bettered the state record of 9:39.1. Wyoming Park won the race in 9:33.02.

Anderson concluded an outstanding season and a fine running career at Chelsea High school with two good races. Anderson was tenth in the 1,600 with a good time of 5:22.3. In the 3,200, she worked her way around the pack in the final 800 to take the eighth-place medal and lowered her new school

Outdoor Adventure Club Being Formed For 4-H Youth

Boys and girls in grades 7-12 are invited to join in the fun and high adventure of backpacking, camping, wilderness survival, wildlife study, canoeing, forestry, first aid and more! A 4-H Outdoor Adventure Club is forming in Washtenaw county. An introductory meeting will be held on June 20 at the Co-operative Extension Service Office, 4133 Washtenaw, Ann Arbor at 7 p.m. Parents or another adult must attend the first meeting with the youth.

Leaders of the group are 4-H certified challenge outdoor leaders, climbing leaders and leader instructors. Skills learned at the monthly meetings will prepare youth for monthly outings.

Adults interested in working with youth in adventure activities are also encouraged to attend this meeting for more information on 4-H programs. For more information contact the 4-H Office at 971-0079.

record to 11:37.9. Heather Slay of East Grand Rapids won both events with a 5:00.8 1,600 and a state record 10:49.6 in the 3,200.

Anderson has a long list of accomplishments on the track this season, Bainton said. She was unbeaten in the 1,600 and 3,200 runs in dual meets, setting school records at both distances; won the 800 at the Mason Invitational, was Southeastern Conference and regional champion in the 1,600 and 3,200 and won the Jackson Selby Honor Roll Classic in the 3,200. In her career, she has been

on the state champion 3,200 relay, and placed in the state all four years.

PARISHO & COMPANY

JAMES (JAY) W. PARISHO, C.P.A.
CERTIFIED PUBLIC ACCOUNTANT

Two locations to serve you:

1905 Pauline Boulevard, Suite 5 107 1/2 South Main, P.O. Box 251
Ann Arbor, Michigan 48103-5001 Chelsea, Michigan 48118
313/995/5656 313/475-9640

WE SERVICE: Personal — Corporate — Partnership — Farms
ACCOUNTING — TAX PREPARATION & CONSULTING — FINANCIAL PLANNING

Appointments available Monday through Saturday

DISCOUNT PRICES ON OVER 120,000 PARTS



Auto Value PARTS STORES

Auto Value Parts Stores are a group of independent parts stores bringing you lower-competitive pricing on name brand and private brand auto parts...

DEXTER

426-4688
2902 Baker Rd.

CHELSEA

475-9106
1414 S. Main St.

CHELSEA OPEN 7 DAYS A WEEK

BOYCE CHIROPRACTIC CENTER

ALAN S. BOYCE, D.C.
CHIROPRACTIC PHYSICIAN
NUTRITIONAL COUNSELING

VIRGINIA BOYCE, M.P.H.
GERONTOLOGIST
MID-LIFE COUNSELING

426-4140

CORNER OF BAKER RD. AND ANN ARBOR ST.
DEXTER, MICH.

Subscribe to The Chelsea Standard!

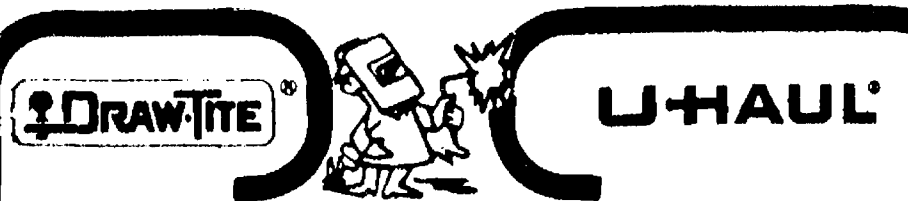

CHELSEA WELDING
Ph. 475-2121

WELDING & FABRICATION

• Hell-arc • Draw-tite trailer hitches

HYDRAULIC REPAIRS

• Cylinders, valves, pumps • Snowplows repaired

NEW HYDRAULIC HOSE

121 Buchanan St.

Ph. 475-2121

GRAND OPENING

OPEN

Monday, June 6

10% - 20%

OFF ALL IN-STOCK MERCHANDISE

Monday thru Saturday

We welcome you to inspect our merchandise & get acquainted

★ T-SHIRTS ★ SWEAT SHIRTS ★ SHORTS ★ SPECIAL ORDERS

HOURS: Mon. & Fri., 9 to 8:30. Tues., Wed., Thurs., Sat., 9-5:30

CASUAL SPORTS

MIKE & KIM FOUTY

103 N. MAIN ST., CHELSEA

PH. 475-1700

CONVERSE
★ TENNIS SHOES
NUTMEG-MILLS
★ SPORTSWEAR
BASEBALL & SOFTBALL
★ TEAM UNIFORMS (Special Orders)
★ WOMEN'S WEAR
MEN'S & WOMEN'S
★ GOLF ATTIRE
★ LITTLE LEAGUE BASEBALL

Chelsea Recreation Men's Softball

Standings as of May 25
DIVISION I

	W	L
Charamar	3	0
Broderick Shell	2	1
Belser Builders	2	1
The Remnant Room	1	2
Chelsea Industries	1	2
Jiffy Mixes	1	2
Hughes Construction	1	2
Cavanaugh Clams	1	2

DIVISION II

	W	L
Lane Animal Hospital	3	0
Vogel's Party Store	2	1
Westside Gym	2	1
Woodshed Saloon	2	1
NAPA	2	1
United Supply	1	2
BookCrafters	0	3
Federal Screw Works	0	3

Results of May 23

Westside Gym 10, NAPA 9.
Lane Animal Hospital 5, BookCrafters 4.
Belser Builders 13, Chelsea Industries 12.
Charamar 11, Hughes Construction 10.

Results of May 25

Woodshed 12, United Supply 9.
Vogel's Party Store 23, Federal Screw 22.
Broderick Shell 19, The Remnant Room 14.
Cavanaugh Clams 16, Jiffy Mixes 9.

Recreation Soccer Final Standings

The 1988 Chelsea Recreation Spring Soccer Program recently ended. Sixteen teams from kindergarten to sixth grade participated. The teams were divided into three leagues: kindergarten and first grade league, second and third grade league, and fourth, fifth and sixth grade league. Final positions are as follows:

K-1 League	
	Pts.
Red	11
White	9
Grey	7
Turquoise	5
Gold	4
Black	0
2-3 Grade League	
	Pts.
Turquoise	9
Gold	9
Red	4
Grey	2
4-6 Grade League	
	Pts.
Turquoise	12
Grey	8
Gold	8
White	3
Black	3
Red	2

Standard Classified Ads
get quick results!



THREE CHELSEA COACHES were presented engraved clipboards by Harry Nustad (right) of Scholastic Coach magazine. The awards were given based on the number of wins they have as head coaches in one sport. The awards are presented in three levels—gold, silver and bronze—based on the number of wins. All three men are in the silver level. Pat Clarke, left, has 154 cross country wins; Gene LaFave, center, has 81 football wins; and Wayne Welton, second from right, has 165 baseball wins. The awards are officially called Franklin Silver Select Circle Coaches Awards.



CHELSEA VARSITY TENNIS TEAM recently completed one of its best seasons ever. In the front row, from left, are Steve Favers, Larry Moore, Craig Maynard, Adam Heeter, John Collins and Shaun Capper. In the back row, from left, are coach Rahn Rosentreter, Bob Pratt, Jason Richardson, Mike Mitchell, Chris Wilson, Kirk Lawton, Marty Heller, and Eric Worthing. Not pictured is John Rigg.

SPORTS NOTES

BY BRIAN HAMILTON

For the third time in a row, Chelsea's softball team lost in the first round of the district tournament by one run.

Two years ago Pinckney won 1-0 in 16 innings. Last year Monroe Catholic Central shut out Chelsea 1-0. This year the score was 2-1, Dexter.

Until Saturday, Chelsea hadn't lost to the Dreadnaughts in modern times. Losing to an arch-rival in such a critical game had to hurt as much as being eliminated from the state title. And it really loused up my plans for touring Lansing.

The Bulldogs played well in the field. Peggy Hammerschmidt threw another fine game.

But it was the same old story at the plate. The offense took a vacation.

Chelsea batters looked overmatched by Dexter pitcher Maryann Doletzky, who had a day she'll remember forever. Doletzky, who's about as laid back as Bill Laimbeer when it comes to competitive sports, had herself and her pitching well under control. She fired the ball harder than I've ever seen her pitch. After she caught the final pop-up, she knelt and pounded her glove to the ground, then leaped in the air, as though to say, "We finally did it."

Doletzky had some exceptional fielding behind her as well, particularly in the infield, and that may have been the real key to the game. I've seen Dexter start to unravel on defense, which at times has gotten Doletzky flustered, and she starts to throw wildly. Then the whole process snowballs.

After the game, Chelsea coach Pat Clarke congratulated them and said, "just don't waste this."

It would have been easy for the Dreadnaughts to be emotionally drained for the championship. But they showed a lot of character by coming back and beating Monroe Catholic Central, a team that had lost one game during the season.

Even if you're not a Dreadnaught fan, you had to feel good for Doletzky and the other Dexter seniors. What a thrill to upset your arch-rivals after four years of futility.

But it was tough to see the seven Bulldog seniors have to swallow such a big loss, on the day before graduation no less.

The Bulldogs seem to have one of those Bo-and-Bill! Michigan Wolverine kind of jinxes—the kind where, for the most part, they win easily during the regular season but have a tough time in the post season. My prediction is that some year soon they're going to get past that first round. And when they do, they'll be tough to stop on their way to Lansing.

Chelsea should have a pretty good team again next year, anchored by power pitcher Jenni Smith and power hitter Kim Easton.

Athletic Director Larry Reed has two more positions to fill. Karen Tobin and Cheryl Vogel have decided not to coach volleyball again. With Jim Ticknor and Tallman giving up football, Reed has his work cut out for him this summer in his search for the right coaching stuff.

On the bright side, however, it looks like Rahn Rosentreter has changed his mind and will coach girls basketball again next fall, even if he isn't on the teaching staff.

As Rahn put it, "I don't coach for the administration or the school board, I coach for the kids. I guess I just had to realize that."

With Rahn off staff, there could be some problems if someone on staff wants the job.

The last couple of years I have reported on the exploits of my softball team, The Nickel Boys, one of the worst teams you'll ever see anywhere. This year, though, we are The Nickel People, as we have changed to co-rec.

The Nickel People have about the same relative abilities as The Nickel Boys. However, we may have hit an all-time low Monday night. One of our new guys walked out past third base and into the outfield and asked the guy next to him, "Is this left field or right field?" It's probably needless to say, we lost the game.

We did have a good chance to win, but not by conventional means. The other team cheated, or at least broke batting rules, and admitted to doing so. Our manager decided to play the game under protest, which is uncharacteristic because we generally don't care much. The other team had been bragging a lot and was generally annoying. However, the manager of the other team, which is in first place, called us what amounted to "a bunch of weenies," except he used a different word for "weenie" and our manager decided it wasn't worth it after they decided to challenge our roster.

CUSTOM COVERS
PONTON • MOORING • CONVERTIBLE TOPS

FOX TENT & AWNING CO.
617 S. Ashley, Ann Arbor • (313) 665-9126

We'll be
Re-opening
Friday
July 22nd

**Need
League Information?**
Call
**THE
LEAGUE
HOTLINE**
24 HOURS
475-8141

CHELSEA LANES, Inc.
Featuring the Mark IV Lounge
1180 M-52, Chelsea Ph. 475-8141



DEXTER WHOOPS IS UP after upsetting the Chelsea Bulldogs, 2-1, in the first round of the district tournament. The Dreadnaughts had plenty to cheer about as they went on to defeat Monroe St. Mary for the district championship.

H & S FARM REPAIR
GAS OR DIESEL
ANY MAKE OR MODEL ON OR OFF FARM
Pickup and Delivery Available

EQUIPMENT HAULING

- FARM EQUIPT.
- CONSTRUCTION EQUIPT.
- LAWN & GARDEN EQUIPT.
- CHAIN SAWS

FORD TRACTORS FOR SALE

475-7547
Call us for a very special
price on your major overhaul

20750 WATERLOO RD., CHELSEA
BILL HAFNER VELTON STEPHENS

**Driving A New
FORD RANGER
Is Easier Than
You Think**

**ONLY \$157²⁴
PER MONTH**

**With an AFFORDABLE
PALMER FALS lease**

Closed end non-maintenance lease. 48 months. Total of Payments \$7,547.52. \$175.00 refundable security deposit plus 1st month payment on delivery plus 4% use tax, lic. and title fee in advance. Lessee has no obligation to purchase car at lease end but may arrange to purchase car at a negotiated price with the dealer. Total mileage allowed 60,000 miles, penalty over 60,000 .06 per mile. Lessee responsible for excess wear and tear.

PALMER FALS
FORD — MERCURY
OPEN: MON. AND THURS. 9:30 A.M. 'TIL 9:00 P.M., TUE., WED.,
AND FRI. 9:30 A.M. 'TIL 6:00 P.M., SAT. 'TIL 1 P.M.
SERVICE OPEN SATURDAYS TOO!
In Washtenaw County since April 15th, 1912
CHELSEA 475-1301



CHELSEA JV SOFTBALL TEAM recently completed a successful season under first-year coach Ken Sullins. In the front row, from left, are Lisa Park, Sheri Stephens, Heather Bro, Heidi Boyer, Amy Thomson, Scharme Petty, Alison Stafford, Cory Tremper, and Becca Burkel. In the back row, from left, are manager Jo Koch, Shawn Losey, Kristin Bohlender, Kelly Bellus, Sarah Musolf, coach Sullins, Dana Durst, Colleen Scharphorn, Carrie Flintoft, and manager Martha Alvarez.

Free Fishing Week-End Offered by State

Timely fishing information may be picked up during Michigan's third annual Free Fishing Week-end, June 11-12, at two special information stations organized by the State Department of Natural Resources (DNR) and Transportation (DOT).

The Free Fishing Information Stations will be located at the DOT's New Buffalo Welcome Center in Berrien county and the Clare Welcome Center in Clare county. DNR fisheries biologists and DOT personnel will staff the stations and provide fishing materials from noon to 10 p.m. on Friday, June 10 and from 9 a.m. to 6 p.m. on Saturday, June 11.

The New Buffalo Center lies on the eastbound side of I-94 at the Michigan/Indiana line, the Clare Center lies north of Clare on US-27, with both north- and southbound access. Banners and signs will be posted along the highway and at the centers to direct the public to the stations.

Nearly 10,000 people passed through the two welcome centers last year during the June week-end, according to DOT officials.

DNR Director David F. Hales will be at the Clare Welcome Center on Friday, June 10 between 6 and 8 p.m. "We appreciate the opportunity to work with the Department of Transportation in this endeavor and I look forward to personally meeting and talking with travelers there this week-end," said Director Hales.

For additional fishing information, call the DNR's 24-hour fishing hotline at (517) 373-0908; the line offers weekly updated fishing conditions and fishing hotspots throughout the state. For more information on Michigan's Free Fishing Week-end, contact the DNR's Fisheries Division at (517) 373-1280.

Outdoor Report

From DNR District Office in Jackson

May 31

Fisheries . . .

The Fisheries Division has scheduled a public meeting to discuss proposed regulation changes pertaining to smallmouth bass fishing on the Huron River. This meeting will be held at 7:30 p.m. on Wednesday, June 8 at the Administration Building of the Hudson Mills Metropark off North Territorial Rd., near Dexter.

Jim Merna, of our research section has been studying the smallmouth bass population of the Huron River from Big Portage Lake to Delhi Mills for several years. He has consistently seen many small bass and only relatively very few legal sized smallmouth bass in this portion of the Huron River. This size structure of the smallmouth bass population may be caused by heavy angling pressure and harvest of smallmouth bass on the stream. To test this theory the current proposal would restrict fishing for smallmouth bass to catch and release only (no kill) in the Huron River from Dexter to Delhi Rapids.

We want to determine if this regulation will create a better size distribution of smallmouth bass in the stream (more large fish).

Before this proposed change in fishing regulations can be implemented, we need to know the thoughts of the anglers that use the Huron River in this area. Determining this public feedback is the purpose of the June 8 meeting.

Please Notify Us In Advance of Any Change in Address

Fishing Fun At 74 State Events

A "full cast" of fishing tournaments starring Great Lakes salmon, walleye, tributary trout and inland pike and bass offers anglers a chance to land cash, merchandise and fun this summer.

AAA Michigan's 1988 June-September Fishing Events Guide lists 74 events which should lure the expert as well as the first-time angler.

Those who want to try fishing for free can enter any of several derbies during Michigan's Free Fishing Week-end June 11-12, which also offers free use of Department of Natural Resources public boat launching sites. Although some events post entry fees, residents and non-residents can fish without purchasing a license or trout/salmon stamp.

Young anglers can try their luck during the Free Fishing Week-end at Whitehall's White Lake Children's Fishing Contest, the Saginaw River Contest for Kids or Gladwin's Fishing Derby for Children.

The Lake Charlevoix Trout Tournament, the Carp Carnival near Michigan Center, the March of Dimes

Fishing Tournament near Clarkston and the Bass Blastoff in West Bloomfield will draw hundreds during the Free Week-end.

Landlubbers too can enjoy fishing events as many offer alternative activities. Ludington's Gold Coast Tournament July 15-16 presents softball and shuffleboard games, an arts and crafts fair, a suntan contest and entertainment tent. Iron River's Bass Festival July 8-10 offers family fun, including a parade, queen contest, games and picnic.

Many contests have become annual events and some draw hundreds of entrants. Alpena's 14th annual Brown Trout Festival—one of the oldest tournaments on the Great Lakes—is expected to draw more than 600 participants July 16-24.

While several contests award winners with merchandise, most anglers will cast for cash ranging from \$50 to \$3,000. Winners at the Great Lakes Bowfishing Championship June 4-5 in Saginaw Bay will take home \$50 to \$700 while winners at Muskegon's Aug. 27-28 Walleye Tournament will reel in \$32,000.

Anglers ready to experience some of the state's best walleye fishing can enter Southeastern Michigan's Lake Erie Walleye Derby. The June 18-July 4 tournament offers a \$2,500 top cash prize.

Since derby dates may change or events may be canceled, anglers should call local chambers of commerce or call the numbers listed on the AAA Michigan Fishing Events Guide before going.



ALISHA DOROW prepares to make the throw the first after scooping up a grounder at short-stop. The Bulldogs played well in the field but had problems at the plate and lost to Dexter, 2-1.



BETH KENNEY slides safely into third as the ball pops away from the Dexter third baseman. Chelsea had runners at second or third in six of seven innings but could only score one run.

Lake Erie Fisherman Finds Balloon Launched from Chelsea

Catherine Baibak, a first grader at North school in Beverly Peebles' class, was one of many children in her grade to release a helium balloon with a message attached to it last month.

However, she had no idea who might find it.

The balloon apparently landed in Lake Erie and was picked up by a fisherman. Debbie Stewart, of Toledo, sent Catherine a letter.

"My husband (John) found your balloon and note while fishing in Lake Erie, just out from the Maumee and Ottawa Rivers. He had his line out and it got tangled around it."

Inverness Holds Two Ball Tourney

Inverness Golf Course held a Two Ball Tournament last Sunday, June 4. Seventy members and their guests attended.

Low putts award went to Lee and Jerry Pickard, with 13 putts each.

Ralph Parker had the longest drive for men on hole nine. Jeanette Schneeberger had the longest drive for women on hole four.

Art Schlude was the closest to the pin among men on hole five. Sally Doyle was the closest to the pin on hole seven.

Please Notify Us of Any Change in Address

"We knew where this letter came from automatically because we travel up there every year for a family reunion. You see, my husband's cousin is your Chief of Police Lenard McDougall. So we know the distance it went."

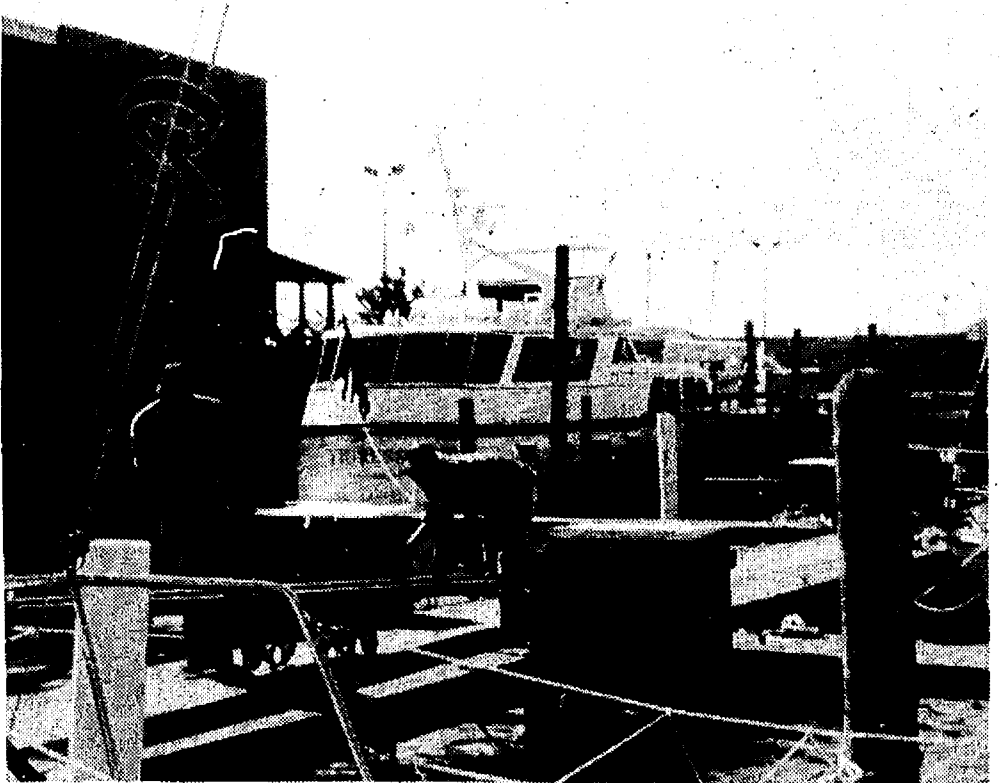

ROOSTERTAIL GETS NEW SEAWALL: Tom Schoenith recently hired Wave Breaker Systems of Pinckney to do extensive seawall construction to the Roostertail's 30-year-old original seawall. The Roostertail is a host facility for the Spirit of Detroit Unlimited Hydroplane Championship on the Detroit River. Detroit Tiger owner Tom Monaghan's 64-foot yacht "Tigress II" is behind the two transport men.

ALUMINUM ALUMINUM ALUMINUM RAMPS PIERS SEAWALLS FLOATING DOCKS

313 426-5500

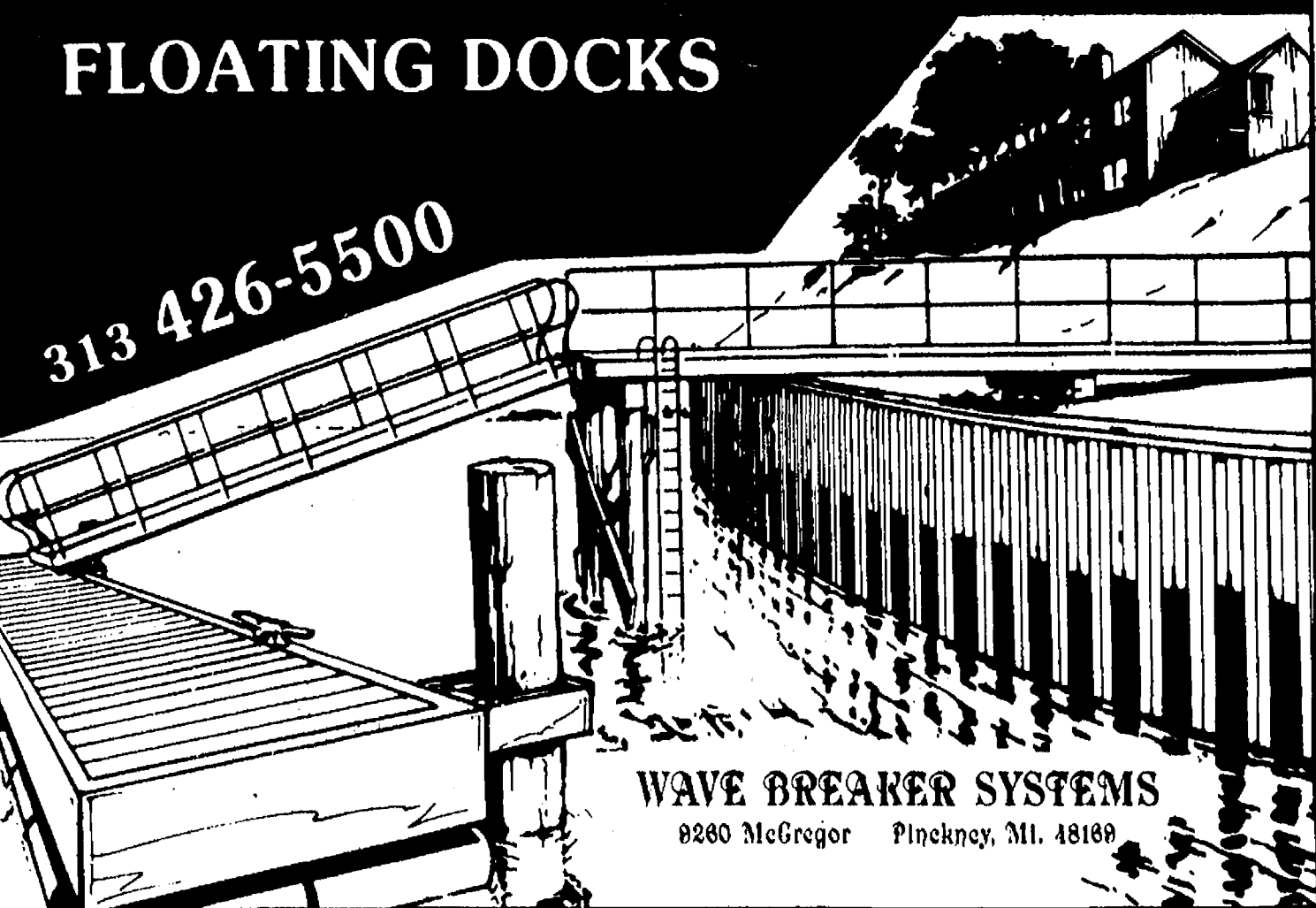

WAVE BREAKER SYSTEMS
8280 McGregor Pinckney, MI. 48189

Relatives Visiting?

Weddings, graduations, reunions are a busy time

Let **MILLER'S TRANSPORTATION** help
Call 426-4126 for details.

Get a "Quote" from the **JACK SCHLAFF AGENCY**

• Life • Auto
• Homeowner • Boat
Michigan • Motorcycle

Call 426-3516

HOURS: 7444 Dexter-Ann Arbor Rd.
Mon.-Fri. 9 a.m.-6 p.m. Dexter, MI 48103

UNADILLA STORE

Open at 9 a.m. everyday

OPEN ALL YEAR — 7 DAYS

AND DELI

SINCE 1873

OLDEST STORE IN LIVINGSTON COUNTY IN OF DOWNTOWN UNADILLA

BETTY LYTTLE, Owner

Open at 9 a.m. everyday

498-2400

DELI IS OPEN
AT 5 P.M. THURS.,
FRI., SAT. & SUN.

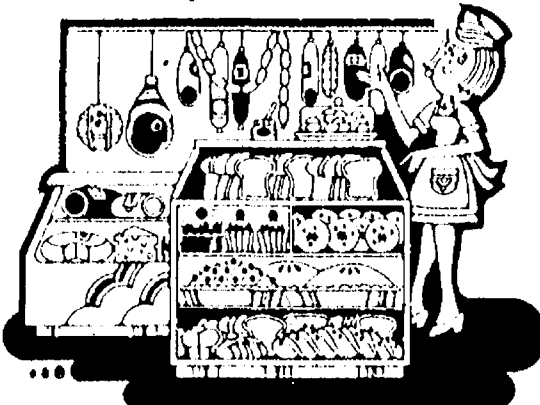

TRY OUR DELICIOUS, HOME-MADE **PIZZAS**

bread sticks • "always big" subs • pizza-by-the-slice
salad, chocolate & vegetarian or individual stuffed pizzas

OUR ICE CREAM PARLOR
IS OPEN YEAR 'ROUND
SERVING 16 FLAVORS
DELICIOUS, REAL

• ICE CREAM

HOMEMADE
• WAFFLE CONES

• HOT FUDGE SUNDAES
(with edible dish!)

• PENNY CANDY



Two Dexterites Win McAuley Spring Run

Rupert Davies and Dennis Davies of Dexter won their age divisions in the fourth annual McAuley Spring Tune-up 8-kilometer run held at Catherine McAuley Health Center on May 21.

Rupert Davies won in the men's 14 and under division with a time of 30:07.1. Dennis Davies won in the men's 35-39 division with 28:05.1.

Over-all male winner was Craig North of Ann Arbor with a 25:34.5 time. Over-all female winner was Amy Raasch of Brighton with 29:25.6 time.

More than 1,250 runners and walkers participated in the event which also included a 1.5 mile fun walk, a health expo and a children's health expo.

Trophies were awarded to the first over-all female and male finishers in the 8-kilometer run and the first female and male finisher in each division.

Cleary College Seeks Former Graduates

Cleary College is seeking information on 1938 and 1963 graduates. A luncheon before commencement on Saturday, June 11, will honor these 25 and 50 year graduates. Golden Circle or Silver Anniversary certificates will be awarded at commencement.

Anyone with information is asked to call Jane Talcott, director of development at (313) 483-4400.

Standard Classified Ads get quick results!



BEST RECYCLING POSTERS from Beach Middle school and North and South Elementary schools are shown above. The poster contest, promoting Chelsea's recycling program, was devised by South school fifth grader Jessica Flintoft. In the front row, from left, are

Lloyd Eddy, and Risa Buberniak and Nikki Brown, who worked on a poster together. In the back are Heather Kendrick, who is holding Carrie Vargo's poster as well as her own, Michelle Craig and Melissa Smith.

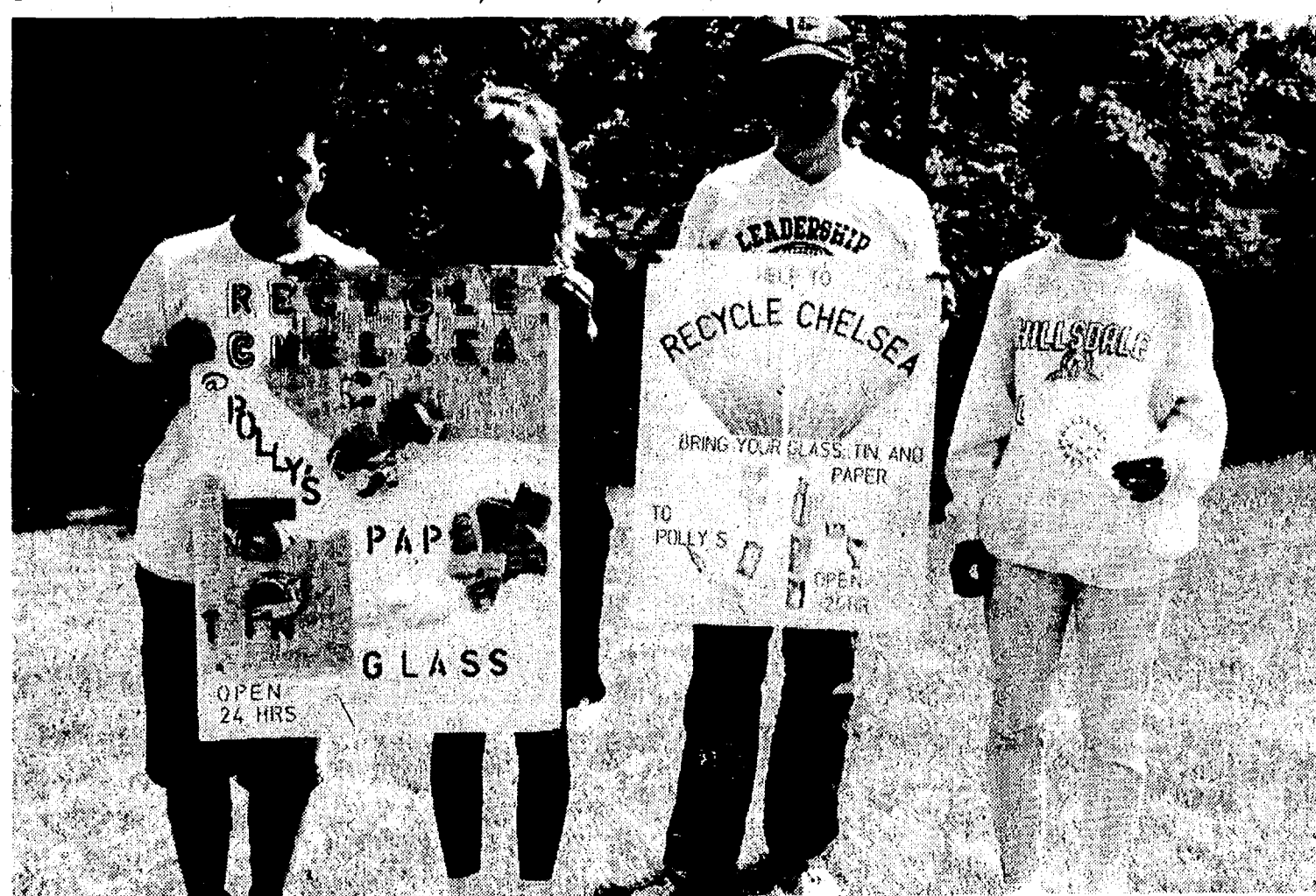

A POSTER CONTEST for Chelsea's recycling program was held and winners from the Chelsea High school are above. The posters will be displayed all over town as a reminder to residents to use the recycling facility once it opens. The program may begin this month. From left are

Jeff Garan and Anna Muncer, who worked on a poster together, Ed Cox, who worked with Eric Weber, and Kasey Anderson, who came up with the winning logo. The poster contest was part of a publicity program designed by South school fifth grader Jessica Flintoft.

Pinckney Area Man Completes Navy Satellite Course

Pvt. David J. Swarthout, son of John L. and Marian J. Swarthout of 9019 Cedar Lake Rd., Pinckney, has completed the tactical satellite/microwave systems operator course at the U.S. Army Signal School, Fort Gordon, Ga.

The course provided enlisted personnel with a working knowledge of the proper installation and operation of tactical microwave and multiplex equipment.

He is a 1986 graduate of Pinckney High school.

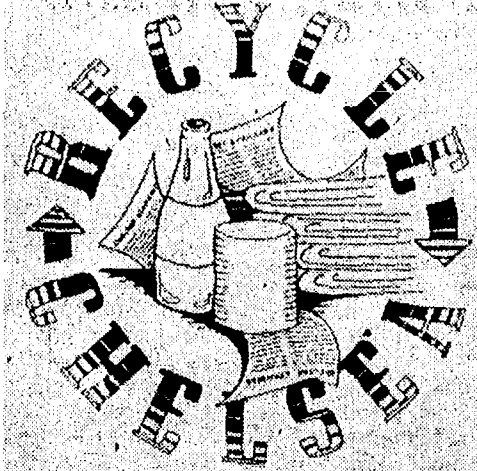

KASEY ANDERSON'S LOGO design for Chelsea's recycling program was judged the best in a district-wide contest of students. Kasey is a senior at Chelsea High school. The program was scheduled to begin this week but legal problems may delay the start.

GIVE BLOOD, PLEASE.

American Red Cross

Family Practice Staff Member Attends National Conference

Kent J. Sheets, Ph.D., assistant professor and director of educational development for the University of Michigan Department of Family Practice, represented the department at the 21st annual spring conference of the Society of Teachers of Family Medicine (STFM) in Baltimore in April 1988.

Dr. Sheets is a member of a national committee which met during this time. He also co-chaired the STFM Task Force on Predoctoral Education, with Dona L. Harris, Ph.D., from the University of Utah.

A second year medical student from the University of Michigan, Mary K. Doherty, also presented a paper, "The Teritary Care Medical Center as a Training Ground for Family Physicians," based on research she conducted with Dr. Sheets. Dr. Sheets also led a one-hour round-table discussion, "Teaching Skills for Family Practice Residents," at the meeting.

Please Notify Us In Advance of Any Change in Address

Sullivan Plumbing

Charles E.

Licensed Michigan Master Plumber

- Water Heaters
- Remodeling
- Service & Repair
- New Construction
- Water Softners
- Sewer Cleaning

475-8114

Free Estimates

Reasonable Rates

Subscribe to The Chelsea Standard!

(517) 522-5122

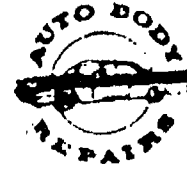

ILES COLLISION

BUMPING - PAINTING - INSURANCE WORK
EXPERT COLOR MATCHING

AUTO PAINTING - \$150 up

142 W. Michigan Ave. Grass Lake, Mich. 49240

Your local connection

J & M OIL CO.

Serving Farm - Home - Industry

PROMPT, DEPENDABLE SERVICE

Quality Unocal "76" Products

CALL US TODAY - 475-8042

107 Hayes St.

Chelsea

• Gasoline • Diesel • Heating Oil • Kerosene • Lubricants

OPEN SUNDAYS 10-2

Full inventory of NAME BRAND AUTO PARTS AT DISCOUNT PRICES!



PHONE

1-313-475-9106

1414 South Main St., (M-52)

Just off I-94 near McDonald's

CHELSEA

COUNTRY FRESH PRODUCE

Chelsea's Only Full-Service

BASEBALL CARD STORE

at

14495 North Territorial Rd.

is now open 7 days a week

MON.—SAT., 10 a.m.-6 p.m.

SUN., 10 a.m.-5 p.m.

Complete line of Collector Supplies • Complete Sets currently back to 1980 • Individual Cards old and new • Autographed Balls and Cards • Wax Packs back to 1983 • Shirts • Hats • Updates •

Traded Sets • Rookies • and much more •

1985 TOPPS Racks

CALL 475-3120



New 1988 FLEER Racks

Country Fresh Produce carries a large selection of quality Fresh Produce. We also have a nice selection of Amish Cheese • Prepared Salads • Cold Drinks • Country Gift Baskets • Candles • Greeting Cards • German Mugs and Steins • Chips and Snacks • Country Life Natural Food Trail Mixes • full line of Nuts • American Wildlife Carvings • Live Fish Bait and Fishing Supplies

Trustcorp Bank and the Chelsea Chamber of Commerce Present:

A Special Chelsea Edition of

Lunch & Learn

Speaker:

Michael R. Prochaska

President, M. R. Prochaska, Inc.
Vice President of Development,
Frankel Associates
Past Planning Director, City of Ann Arbor

"Can Downtown and Shopping Centers Coexist?"

Wednesday, June 22, 1988

12 Noon

Chelsea Office of Trustcorp Bank
1478 Chelsea-Manchester Road

Tickets — \$7.00
(Lunch Included)

Reservations Required
Call 475-9154

Trustcorp Bank

Remember Dad PowerPro

Heavy-Duty 2 HP/20 Gal. Electric Air Compressor!

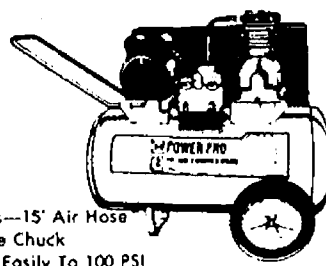

- Includes—15' Air Hose And Tire Chuck
- Adjusts Easily To 100 PSI
- Plugs into Any 115v. Outlet!
- One-Year Limited Warranty
- UL Listed
- Made in The U. S. A.

Supplies Air Power For — Impact Wrenches • Air Nailers • Staplers • Air Chisels • Air Drills • And More!

Bring in this ad for a 10% discount

Tankless PowerPal 1/2 HP Tankless Air Compressor

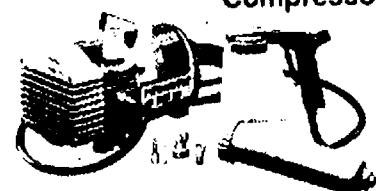

- Easy To Operate
- Maintenance Free — Uses No Oil!
- Adjusts For 10 to 100 PSI
- Portable — Weighs Only 22 Lbs.!
- One-Year Limited Warranty
- 8 Labor-Saving Attachments
- UL Listed
- Made in The U. S. A.

Paint • Inflate • Caulk • Clean • Spray

CAMPBELL HAUSFELD
a Scotch-Peter company

R&L PRINT & EQUIPMENT

321 South Ashley
Ann Arbor, MI 48103
Ph. (313) 665-4411

PAGE
DEADLINE:
NOON,
SATURDAY
Phone
475-1371

PUT IT IN THE WANT ADS FOR RESULTS

Just
Phone
475-1371

Automotive

1979 MERCURY MARQUIS — \$1,000 or best offer. Call after 7 p.m., (313) 498-3294. -2
UPHOLSTERY CLEANING & auto interiors by Service Master of Chelsea, Ph. 475-3790. -x3-2
'83 CHEVY VAN — Loaded. Excellent condition. 2 sunroofs. Cruise. Power steering, windows, door locks. Stereo. Cassette. Air. 475-7631. -x2f

ALWAYS MORE CASH

For your car or truck
Let us pay CASH
for your car or truck

PALMER FORD/MERCURY

475-1800

78 BUICK, LeSabre, 2-dr. Good transportation. Ph. 475-8565. -x2
GRADUATION SPECIAL — Only \$500. '80 Chevy Citation, runs great, but high mileage. 475-9279 or 434-8138. -x2

BUY GOVERNMENT Seized Vehicles from \$100. Fords, Chevys, Corvettes, etc. For info. call (602) 842-1051, ext. 2572. -2-4
CREDIT PROBLEMS? NO CREDIT? SLOW CREDIT? DIVORCE? BANKRUPT? Let your job be your credit. All you need is a job and a reasonable down payment to buy a car. Call Palmer Motor Sales, 475-1800 or 475-3650. -x4f

FORD FAIRMONT — 1978, V-8, air, automatic, AM-FM stereo, vinyl top, wire-spoked hub caps, radials, 36,000 miles. Absolutely no rust. Owned by little old lady from Ann Arbor since new. 663-8228 or 662-1771. -x2f
'74 CHEVY NOVA — Driveable, \$150, 475-2741. -x2-2
BENCH CAR SEAT — Black vinyl, good condition, \$10. Ph. 662-1771. -x2f

BODY SHOP

COMPLETE FULL TIME
Estimates Available

PALMER FORD

222 S. Main 475-1301 17f



5000 QUEEN OAKS, CHELSEA OPEN HOUSE SUNDAY, JUNE 12

1 p.m. to 5 p.m.
YOUR HOST: RICHARD STOLL

LOT: 6.26 acres, wooded & rolling on cul-de-sac of private road.
HOUSE: 2,450 sq. ft., large livingroom and dining area. Spacious entry hall, central fireplace on each floor. 1st floor laundry, three spacious bedrooms, all with doorways to deck and patios, family room, utility room and cold room.
OUT-BUILDING: 2.5 car oversized garage with studio or work area over walkout shop or storage area.
LOCATION: Minutes from downtown Chelsea and access to I-94. Twenty minutes from Ann Arbor and 25 minutes to Jackson. A beautiful private setting west of Chelsea in Washtenaw County.



THE RICHARD FABIAN CO.

"We Know Washtenaw County"
955 W. EISENHOWER CIRCLE, ANN ARBOR, MI 48103
OFF. (313) 668-0070 HOME (313) 668-1335

Frank Grohs CHEVYLAND USED VEHICLES

1982 ESCORT GL, auto.	\$2,495
1984 BRONCO II (as is)	\$3,495
1980 DODGE ST. REGIS	\$1,495
1979 FORD F-150 Pick-Up	\$2,595
1981 CHEVY 1-ton 4x4	\$3,800
1978 BLAZER 4x4, low miles	\$3,495
1986 ASTRO, 8-pass., blue	\$8,995
1982 CHEVY 3/4-ton, auto-air	\$3,995
1982 CHEVY 1/2-ton, with cap	\$3,495
1982 EL CAMINO, 2-tone	\$4,595
1980 CHEVY 1/2-ton, with cap	\$2,995
1980 EL CAMINO, sun roof	\$2,595
1983 RELIANT, air	\$2,495
1986 IROC Z-28, loaded	\$12,295
1985 CAVALIER 4-dr.	\$3,795
1980 MONTE CARLO, low miles	\$2,895
1981 FORD GRENADA, 4-dr.	\$1,895

FRANK GROHS CHEVROLET, INC.

—DEXTER—

(313) 426-4677

Open Mon. & Wed., 9-8, Tues., Thurs., Fri., 9-6

Farm & Garden

NOW OPEN STRAWBERRIES

YOU PICK

RUHLIG MARKET

11296 Island Lake Rd.

Phone 426-3161

Hours: 8 a.m.-7 p.m., Mon.-Sat.
Closed Sundays

SHEEP SALT — Vitamin and trace mineral salt with selenium, formulated specially for sheep. Dexter Mill, 426-4621. -x3-3
ROTOTILLER for Wheel Horse large frame tractors. Will rototill 52" wide. Excellent condition. \$600. 475-2195. -x5-4
HAY BALE for sale — New Holland, Model 273, \$800. Ph. 1-(313)-498-2146. -x3-2
PULLETS — 10 production reds, 2 weeks old, \$7 each. Ph. 475-9495. -2

See a Swarm of HONEY BEES?
Bees in your home?
Call a beekeeper
475-3409

WANTED
STANDING TIMBER
Sawlogs or Veneer
BUSKIRK LUMBER CO.
Ph. (517) 661-7751

FIREWOOD
Buy Now & Save!
at low summer prices.
Quantity discounts.
MONTAGE FIREWOOD
475-1228

Recreation Equip. 3
12-FT. ALUMINUM — bottom boat. 5/8 h.p. Evinrude motor, \$400. Ph. (313) 426-4403. -x2
FISHING BOAT for sale — 12' aluminum boat. Ph. 475-3575. -x2
KAYAK — 18', seats two. Has sails. \$270. Ph. 475-9965. -2

Recreation Equip. 3
12-FT. ALUMINUM — bottom boat. 5/8 h.p. Evinrude motor, \$400. Ph. (313) 426-4403. -x2
FISHING BOAT for sale — 12' aluminum boat. Ph. 475-3575. -x2
KAYAK — 18', seats two. Has sails. \$270. Ph. 475-9965. -2

Recreation Equip. 3
12-FT. ALUMINUM — bottom boat. 5/8 h.p. Evinrude motor, \$400. Ph. (313) 426-4403. -x2
FISHING BOAT for sale — 12' aluminum boat. Ph. 475-3575. -x2
KAYAK — 18', seats two. Has sails. \$270. Ph. 475-9965. -2

Recreation Equip. 3
12-FT. ALUMINUM — bottom boat. 5/8 h.p. Evinrude motor, \$400. Ph. (313) 426-4403. -x2
FISHING BOAT for sale — 12' aluminum boat. Ph. 475-3575. -x2
KAYAK — 18', seats two. Has sails. \$270. Ph. 475-9965. -2

Recreation Equip. 3
12-FT. ALUMINUM — bottom boat. 5/8 h.p. Evinrude motor, \$400. Ph. (313) 426-4403. -x2
FISHING BOAT for sale — 12' aluminum boat. Ph. 475-3575. -x2
KAYAK — 18', seats two. Has sails. \$270. Ph. 475-9965. -2

Recreation Equip. 3
12-FT. ALUMINUM — bottom boat. 5/8 h.p. Evinrude motor, \$400. Ph. (313) 426-4403. -x2
FISHING BOAT for sale — 12' aluminum boat. Ph. 475-3575. -x2
KAYAK — 18', seats two. Has sails. \$270. Ph. 475-9965. -2

Recreation Equip. 3
12-FT. ALUMINUM — bottom boat. 5/8 h.p. Evinrude motor, \$400. Ph. (313) 426-4403. -x2
FISHING BOAT for sale — 12' aluminum boat. Ph. 475-3575. -x2
KAYAK — 18', seats two. Has sails. \$270. Ph. 475-9965. -2

Recreation Equip. 3
12-FT. ALUMINUM — bottom boat. 5/8 h.p. Evinrude motor, \$400. Ph. (313) 426-4403. -x2
FISHING BOAT for sale — 12' aluminum boat. Ph. 475-3575. -x2
KAYAK — 18', seats two. Has sails. \$270. Ph. 475-9965. -2

Recreation Equip. 3
12-FT. ALUMINUM — bottom boat. 5/8 h.p. Evinrude motor, \$400. Ph. (313) 426-4403. -x2
FISHING BOAT for sale — 12' aluminum boat. Ph. 475-3575. -x2
KAYAK — 18', seats two. Has sails. \$270. Ph. 475-9965. -2

Recreation Equip. 3
12-FT. ALUMINUM — bottom boat. 5/8 h.p. Evinrude motor, \$400. Ph. (313) 426-4403. -x2
FISHING BOAT for sale — 12' aluminum boat. Ph. 475-3575. -x2
KAYAK — 18', seats two. Has sails. \$270. Ph. 475-9965. -2

Recreation Equip. 3
12-FT. ALUMINUM — bottom boat. 5/8 h.p. Evinrude motor, \$400. Ph. (313) 426-4403. -x2
FISHING BOAT for sale — 12' aluminum boat. Ph. 475-3575. -x2
KAYAK — 18', seats two. Has sails. \$270. Ph. 475-9965. -2

Recreation Equip. 3
12-FT. ALUMINUM — bottom boat. 5/8 h.p. Evinrude motor, \$400. Ph. (313) 426-4403. -x2
FISHING BOAT for sale — 12' aluminum boat. Ph. 475-3575. -x2
KAYAK — 18', seats two. Has sails. \$270. Ph. 475-9965. -2

Recreation Equip. 3
12-FT. ALUMINUM — bottom boat. 5/8 h.p. Evinrude motor, \$400. Ph. (313) 426-4403. -x2
FISHING BOAT for sale — 12' aluminum boat. Ph. 475-3575. -x2
KAYAK — 18', seats two. Has sails. \$270. Ph. 475-9965. -2

Recreation Equip. 3
12-FT. ALUMINUM — bottom boat. 5/8 h.p. Evinrude motor, \$400. Ph. (313) 426-4403. -x2
FISHING BOAT for sale — 12' aluminum boat. Ph. 475-3575. -x2
KAYAK — 18', seats two. Has sails. \$270. Ph. 475-9965. -2

Recreation Equip. 3
12-FT. ALUMINUM — bottom boat. 5/8 h.p. Evinrude motor, \$400. Ph. (313) 426-4403. -x2
FISHING BOAT for sale — 12' aluminum boat. Ph. 475-3575. -x2
KAYAK — 18', seats two. Has sails. \$270. Ph. 475-9965. -2

Recreation Equip. 3
12-FT. ALUMINUM — bottom boat. 5/8 h.p. Evinrude motor, \$400. Ph. (313) 426-4403. -x2
FISHING BOAT for sale — 12' aluminum boat. Ph. 475-3575. -x2
KAYAK — 18', seats two. Has sails. \$270. Ph. 475-9965. -2

Recreation Equip. 3
12-FT. ALUMINUM — bottom boat. 5/8 h.p. Evinrude motor, \$400. Ph. (313) 426-4403. -x2
FISHING BOAT for sale — 12' aluminum boat. Ph. 475-3575. -x2
KAYAK — 18', seats two. Has sails. \$270. Ph. 475-9965. -2

Recreation Equip. 3
12-FT. ALUMINUM — bottom boat. 5/8 h.p. Evinrude motor, \$400. Ph. (313) 426-4403. -x2
FISHING BOAT for sale — 12' aluminum boat. Ph. 475-3575. -x2
KAYAK — 18', seats two. Has sails. \$270. Ph. 475-9965. -2

Recreation Equip. 3
12-FT. ALUMINUM — bottom boat. 5/8 h.p. Evinrude motor, \$400. Ph. (313) 426-4403. -x2
FISHING BOAT for sale — 12' aluminum boat. Ph. 475-3575. -x2
KAYAK — 18', seats two. Has sails. \$270. Ph. 475-9965. -2

Recreation Equip. 3
12-FT. ALUMINUM — bottom boat. 5/8 h.p. Evinrude motor, \$400. Ph. (313) 426-4403. -x2
FISHING BOAT for sale — 12' aluminum boat. Ph. 475-3575. -x2
KAYAK — 18', seats two. Has sails. \$270. Ph. 475-9965. -2

Recreation Equip. 3
12-FT. ALUMINUM — bottom boat. 5/8 h.p. Evinrude motor, \$400. Ph. (313) 426-4403. -x2
FISHING BOAT for sale — 12' aluminum boat. Ph. 475-3575. -x2
KAYAK — 18', seats two. Has sails. \$270. Ph. 475-9965. -2

Recreation Equip. 3
12-FT. ALUMINUM — bottom boat. 5/8 h.p. Evinrude motor, \$400. Ph. (313) 426-4403. -x2
FISHING BOAT for sale — 12' aluminum boat. Ph. 475-3575. -x2
KAYAK — 18', seats two. Has sails. \$270. Ph. 475-9965. -2

Recreation Equip. 3
12-FT. ALUMINUM — bottom boat. 5/8 h.p. Evinrude motor, \$400. Ph. (313) 426-4403. -x2
FISHING BOAT for sale — 12' aluminum boat. Ph. 475-3575. -x2
KAYAK — 18', seats two. Has sails. \$270. Ph. 475-9965. -2

Recreation Equip. 3
12-FT. ALUMINUM — bottom boat. 5/8 h.p. Evinrude motor, \$400. Ph. (313) 426-4403. -x2
FISHING BOAT for sale — 12' aluminum boat. Ph. 475-3575. -x2
KAYAK — 18', seats two. Has sails. \$270. Ph. 475-9965. -2

Recreation Equip. 3
12-FT. ALUMINUM — bottom boat. 5/8 h.p. Evinrude motor, \$400. Ph. (313) 426-4403. -x2
FISHING BOAT for sale — 12' aluminum boat. Ph. 475-3575. -x2
KAYAK — 18', seats two. Has sails. \$270. Ph. 475-9965. -2

Recreation Equip. 3
12-FT. ALUMINUM — bottom boat. 5/8 h.p. Evinrude motor, \$400. Ph. (313) 426-4403. -x2
FISHING BOAT for sale — 12' aluminum boat. Ph. 475-3575. -x2
KAYAK — 18', seats two. Has sails. \$270. Ph. 475-9965. -2

Recreation Equip. 3
12-FT. ALUMINUM — bottom boat. 5/8 h.p. Evinrude motor, \$400. Ph. (313) 426-4403. -x2
FISHING BOAT for sale — 12' aluminum boat. Ph. 475-3575. -x2
KAYAK — 18', seats two. Has sails. \$270. Ph. 475-9965. -2

Recreation Equip. 3
12-FT. ALUMINUM — bottom boat. 5/8 h.p. Evinrude motor, \$400. Ph. (313) 426-4403. -x2
FISHING BOAT for sale — 12' aluminum boat. Ph. 475-3575. -x2
KAYAK — 18', seats two. Has sails. \$270. Ph. 475-9965. -2

Recreation Equip. 3
12-FT. ALUMINUM — bottom boat. 5/8 h.p. Evinrude motor, \$400. Ph. (313) 426-4403. -x2
FISHING BOAT for sale — 12' aluminum boat. Ph. 475-3575. -x2
KAYAK — 18', seats two. Has sails. \$270. Ph. 475-9965. -2

Recreation Equip. 3
12-FT. ALUMINUM — bottom boat. 5/8 h.p. Evinrude motor, \$400. Ph. (313) 426-4403. -x2
FISHING BOAT for sale — 12' aluminum boat. Ph. 475-3575. -x2
KAYAK — 18', seats two. Has sails. \$270. Ph. 475-9965. -2

Recreation Equip. 3
12-FT. ALUMINUM — bottom boat. 5/8 h.p. Evinrude motor, \$400. Ph. (313) 426-4403. -x2
FISHING BOAT for sale — 12' aluminum boat. Ph. 475-3575. -x2
KAYAK — 18', seats two. Has sails. \$270. Ph. 475-9965. -2

Recreation Equip. 3
12-FT. ALUMINUM — bottom boat. 5/8 h.p. Evinrude motor, \$400. Ph. (313) 426-4403. -x2
FISHING BOAT for sale — 12' aluminum boat. Ph. 475-3575. -x2
KAYAK — 18', seats two. Has sails. \$270. Ph. 475-9965. -2

Recreation Equip. 3
12-FT. ALUMINUM — bottom boat. 5/8 h.p. Evinrude motor, \$400. Ph. (313) 426-4403. -x2
FISHING BOAT for sale — 12' aluminum boat. Ph. 475-3575. -x2
KAYAK — 18', seats two. Has sails. \$270. Ph. 475-9965. -2

Recreation Equip. 3
12-FT. ALUMINUM — bottom boat. 5/8 h.p. Evinrude motor, \$400. Ph. (313) 426-4403. -x2
FISHING BOAT for sale — 12' aluminum boat. Ph. 475-3575. -x2
KAYAK — 18', seats two. Has sails. \$270. Ph. 475-9965. -2

Recreation Equip. 3
12-FT. ALUMINUM — bottom boat. 5/8 h.p. Evinrude motor, \$400. Ph. (313) 426-4403. -x2
FISHING BOAT for sale — 12' aluminum boat. Ph. 475-3575. -x2
KAYAK — 18', seats two. Has sails. \$270. Ph. 475-9965. -2

Recreation Equip.

PICK-UP CAMPER for 3/4-ton truck. Self contained, good shape. Ph. 475-1963. -x2
REBEL SAILBOAT, 2 sets of sails, trailer, motor. Good shape. Ph. 475-1963. -x2

For Sale

CLARINET for sale — Excellent condition. Ph. 475-1497 evenings. -x2-2
FOR SALE — Regular and Trucks Boler Twine. Cash and carry, \$18 per bale. Charles Trinkle & Sons. Ph. evenings 475-7798. -x5-5
FOR SALE — Viola — 15" Knilling. Excellent condition, used only one school-year, \$250. 475-2591, evenings. -x2-2
ONE GUITAR — Good condition, \$100. Ph. (313) 426-4405. -x2
WASHER & DRYER — General Electric, heavy-duty, used. \$350. 475-8864. -x2
ONE VIOLIN, \$100. Ph. (313) 426-4405. -x2
SMOKE & WATER DAMAGE Restoration by Service Master of Chelsea. Ph. 475-3790. -x3-2
SNAPPER MOWER 21" self-propelled, rear bagger with thatcherizer. Like new. Ph. 475-8238. -x2
DOOR — Steel pre-hung, left hand/opens in. 80"x36", with locksets, \$75. Ph. 475-8238. -x2
ALTO SAXOPHONE, Yamaha, 2 years old. \$395. Ph. 475-1966. -x2
ALLIS-CHALMERS 12-h.p., 48" mower, 36" tiller, good condition. \$1,295. Ph. 475-7273. -x2
TWIN SATIN BEDSPREADS — 2 red, 1 gold, new, \$12 each. Ph. 475-7163. -x2
CHROME CLOTHES RACK, commercial type. Double rod, \$30. Ph. 475-7163. -x2
SIMPLICITY Model 7116, 16 h.p., 48" mower, 36" tiller. Used 10 hrs. \$4,600. Ph. 475-7273. -x2
SEARS CEMENT MIXER, used about five hours, electric motor, \$375. Ph. (313) 426-4405. -x2
FARM WAGON — 14' with 16" steel removable sides. Good condition, \$550. (517) 596-2580. -x2

Recreation Equip. 3
12-FT. ALUMINUM — bottom boat. 5/8 h.p. Evinrude motor, \$400. Ph. (313) 426-4403. -x2
FISHING BOAT for sale — 12' aluminum boat. Ph. 475-3575. -x2
KAYAK — 18', seats two. Has sails. \$270. Ph. 475-9965. -2

Recreation Equip. 3
12-FT. ALUMINUM — bottom boat. 5/8 h.p. Evinrude motor, \$400. Ph. (313) 426-4403. -x2
FISHING BOAT for sale — 12' aluminum boat. Ph. 475-3575. -x2
KAYAK — 18', seats two. Has sails. \$270. Ph. 475-9965. -2

Recreation Equip. 3
12-FT. ALUMINUM — bottom boat. 5/8 h.p. Evinrude motor, \$400. Ph. (313) 426-4403. -x2
FISHING BOAT for sale — 12' aluminum boat. Ph. 475-3575. -x2
KAYAK — 18', seats two. Has sails. \$270. Ph. 475-9965. -2

Recreation Equip. 3
12-FT. ALUMINUM — bottom boat. 5/8 h.p. Evinrude motor, \$400. Ph. (313) 426-4403. -x2
FISHING BOAT for sale — 12' aluminum boat. Ph. 475-3575. -x2
KAYAK — 18', seats two. Has sails. \$270. Ph. 475-9965. -2

Recreation Equip. 3
12-FT. ALUMINUM — bottom boat. 5/8 h.p. Evinrude motor, \$400. Ph. (313) 426-4403. -x2
FISHING BOAT for sale — 12' aluminum boat. Ph. 475-3575. -x2
KAYAK — 18', seats two. Has sails. \$270. Ph. 475-9965. -2

Recreation Equip. 3
12-FT. ALUMINUM — bottom boat. 5/8 h.p. Evinrude motor, \$400. Ph. (313) 426-4403. -x2
FISHING BOAT for sale — 12' aluminum boat. Ph. 475-3575. -x2
KAYAK — 18', seats two. Has sails. \$270. Ph. 475-9965. -2

Recreation Equip. 3
12-FT. ALUMINUM — bottom boat. 5/8 h.p. Evinrude motor, \$400. Ph. (313) 426-4403. -x2
FISHING BOAT for sale — 12' aluminum boat. Ph. 475-3575. -x2
KAYAK — 18', seats two. Has sails. \$270. Ph. 475-9965. -2

Recreation Equip. 3
12-FT. ALUMINUM — bottom boat. 5/8 h.p. Evinrude motor, \$400. Ph. (313) 426-4403. -x2
FISHING BOAT for sale — 12' aluminum boat. Ph. 475-3575. -x2
KAYAK — 18', seats two. Has sails. \$270. Ph. 475-9965. -2

Recreation Equip. 3
12-FT. ALUMINUM — bottom boat. 5/8 h.p. Evinrude motor, \$400. Ph. (313) 426-4403. -x2
FISHING BOAT for sale — 12' aluminum boat. Ph. 475-3575. -x2
KAYAK — 18', seats two. Has sails. \$270. Ph. 475-9965. -2

Recreation Equip. 3
12-FT. ALUMINUM — bottom boat. 5/8 h.p. Evinrude motor, \$400. Ph. (313) 426-4403. -x2
FISHING BOAT for sale — 12' aluminum boat. Ph. 475-3575. -x2
KAYAK — 18', seats two. Has sails. \$270. Ph. 475-9965. -2

Recreation Equip. 3
12-FT. ALUMINUM — bottom boat. 5/8 h.p. Evinrude motor, \$400. Ph. (313) 426-4403. -x2
FISHING BOAT for sale — 12' aluminum boat. Ph. 475-3575. -x2
KAYAK — 18', seats two. Has sails. \$270. Ph. 475-9965. -2

Recreation Equip. 3
12-FT. ALUMINUM — bottom boat. 5/8 h.p. Evinrude motor, \$400. Ph. (313) 426-4403. -x2
FISHING BOAT for sale — 12' aluminum boat. Ph. 475-3575. -x2
KAYAK — 18', seats two. Has sails. \$270. Ph. 475-9965. -2

Recreation Equip. 3
12-FT. ALUMINUM — bottom boat. 5/8 h.p. Evinrude motor, \$400. Ph. (313) 426-4403. -x2
FISHING BOAT for sale — 12' aluminum boat. Ph. 475-3575. -x2
KAYAK — 18', seats two. Has sails. \$270. Ph. 475-9965. -2

Recreation Equip. 3
12-FT. ALUMINUM — bottom boat. 5/8 h.p. Evinrude motor, \$400. Ph. (313) 426-4403. -x2
FISHING BOAT for sale — 12' aluminum boat. Ph. 475-3575. -x2
KAYAK — 18', seats two. Has sails. \$270. Ph. 475-9965. -2

Recreation Equip. 3
12-FT. ALUMINUM

LITTLE WANT ADS! BIG PLUSES FOR BIG RESULTS!

Washtenaw County's Busy Marketplace . . .

Quick, Economical Results . . .

Give 'em a try! . . . Ph. 475-1371

Real Estate 5

OPEN HOUSE

1 p.m. to 5 p.m.
Sat. & Sun., June 11-12
17233 Grass Lake Rd.

3 bedrooms, 2 baths, 18'x28' great room, fieldstone fireplace, first floor utilities, sun porch, office space, wine cellar, 2 1/2-car garage, Pole barn. Chelsea school. \$127,000. 17233 Grass Lake Rd.

Call 1-(517) 522-4685
for appointment

Mobile Homes 5a

74 MOBILE HOME, 12'x60', 2 bedrooms with 7'x14' expandable stove and refig. included. Will move on your new construction site within 30-mile radius of Dexter. \$6,000. 426-4923 evenings after 5:30. x3-2

72 MOTOR HOME — Chevy Open Road. 56,000 miles. Sleeps 6. \$4,500. 475-7631. x2tf

Animals & Pets 6

MINI MALE DASHOUND for sale. AKC, 1 1/2 yrs. old. Ph. 475-8130. x2

Red Barn Kennels

is proud to announce a beautiful litter of

German Shepherd pups

by Tanya Van Der Herreene II
3 males, 3 females
Ph. 475-1704

TRI-COLOR SHORT HAIR COLLIE, pedigree. To good home. Loving family dog. 475-7823. Minimal charge. x2-2

SPAY/NEUTER CLINIC of the Huron Valley Humane Society. Ph. (313) 462-4365, 10 a.m. to 4 p.m. x1tf

FOR SALE — Saddle, adult western, 15-inch, \$250. Call 426-2443. x2

Lost & Found 7

LOST — Irish Setter, dark red 1 1/2-year-old male. Reward. Please call 426-2227. x2-4

Lost & Found 7

REWARD — CAT

Tri-color (grey, orange, white), female, de-clawed. Lost in South school area, Wed. May 25th. Red collar. Please call 475-2629 evenings or early morning. x3-2

Help Wanted 8

Overweight or Hypertensive Or Diabetic Subjects

30-55 years of age, are needed for a nursing study on the influence of straining on blood flow. This involves no invasive procedures. Participants will be interviewed about their health and receive a brief physical examination. Compensation is \$20 upon completion of 3-4 hour study. For more information call 763-6122. x4-4

EARN EXTRA CASH!

SUMMER HELP

All ages. Flexible hours. Full-time/Part-time
Call 475-2055

Chelsea A & W

1555 S. Main St., Chelsea x5-4

CHILDREN'S CENTER of Stockbridge

United Methodist Church has openings for caregivers, cook and janitor. Pay range \$5-6 per hour. Full and part-time. Telephone (517) 851-7539 for information and applications. Interviews week of June 20, 1988. x3

HIRING! Government jobs—your area. \$15,000-\$68,000. Call (602) 838-8885, Ext. 6514. x4-3

CHELSEA UNITED METHODIST Retirement Home is seeking a Marketing Representative for its new independent living apartments to be constructed on its campus beginning in 1989. A knowledge of the benefits of retirement housing, good oral and written communication skills, ability to team with other members of the staff in co-ordinating the marketing effort and a sincere desire to assist retired persons to make a decision concerning their retirement needs are requirements of this position. Salary negotiable. Interested persons should send a resume with salary requirements to:

Executive Director
United Methodist Retirement Homes
805 W. Middle St.
Chelsea, MI 48118
(313) 475-7209 x2

SPECIAL EDUCATION

BUS DRIVER'S AIDE

PART TIME — FULL YEAR
Send letter of application to:
Sally Proctor
Chelsea School District
Washington Street
Chelsea, Michigan 48118 x3-2

Help Wanted 8

PART-TIME work aiding in care of elderly man with stroke. 3 or 4 mornings for 2 hours, some evenings and week-ends. \$5/hr. Must have own transportation to Dexter. Ph. 426-5226. x2

WELDER — Experienced required. Small fabrication shop needs an experienced and/or trained welder. Competitive wages and benefits offered. Send resume to Abrasive Finishing, 11770 Dexter Rd., Chelsea, MI 48118. x2

CARPENTER'S HELPER

Full-time or Part-time
Phone 475-9370

Leave message
Evenings, call 475-2326 x2

LIMA TOWNSHIP RESIDENT

Wanted for part-time office help. Approximately 20 hrs. per week. Must be able to type and willing to learn all areas of township government. Ph. 475-8385 or 475-2202, evenings. x2

Administrative Secretary

Ann Arbor company seeking self-starting individual with pleasant personality. Must possess excellent typing, word processing and general office skills, plus good telephone etiquette. Mail resume and past salary history to:

Personnel Manager
P.O. Box 1404
Ann Arbor, MI 48106
E.O.E. x2

ENERGETIC, POSITIVE PERSON needed who has some secretarial skills, and is interested in learning about the art world, computers, framing, etc. Send resume and letter of application to: 1920 Norvell Rd., Grass Lake, MI 49240. x3tf

DEXTER SPEEDWAY

750 Baker Road

Under New Management

CASHIERS
DEI WORKERS
MAINTENANCE WORKERS
and Assistant
MANAGERS NEEDED NOW

Housewives, seniors, retirees, students 18 yrs. and over welcome. Flexible hours, above minimum wage to start. Excellent benefits. All hours, shifts available. Advancement opportunity unlimited.

Equal Opportunity Employer
Apply in Person x5-4

LOSERS WANTED

We'll pay you to lose up to .30 lbs./month. 100% Guaranteed Doctor Recommended

LAURA or PETER

(313)-475-9691

Work Wanted 8a

A-NUMBER 1 Lawn Service — Mowing lawns, large or small, trimming and raking, also available. Reasonable rates, call for estimates, ask for Tim, 475-7216, before 3 p.m. x9-9

Child Care 10

MOTHER OF ONE will babysit in her Chelsea home. References. 475-8475. x3-2

MATURE, responsible 15-year-old available for child care. Call 475-2840. x3-2

The Children's Corner

Pre-School
North Lake, Chelsea Area

OPENING SOON

Ages 6 months to 6 years.
Certified Pre-School Teacher
Quality Programs

For more information
Call 1-(313) 449-5109 x4-3

LOVING CHILD CARE needed for preschooler and infant in our Half Moon Lake home part-time beginning 7-18. Must have own transportation, references and be non-smoker. Call 475-3913 before 5 p.m. x2-2

LICENSED HOME has 2 full-time openings. Experienced, references, CPR, choking and first aid certification, DCHA member. Ph. 747-8434. x2-2

BABYSITTER NEEDED full-time starting Sept. 7, for infant-child. Call Debbie, 936-8225, or 475-3394. x4-4

MOTHER OF ONE will babysit in my Chelsea home. 475-8268. x2-2

DEVOTED MOTHER of 2 twin boys, age 2 in July, wishes to watch girl same age, full time. Darlene, 475-8373. x2-2

Wanted 11

WANTED — Clean fill dirt at 1140 N. Freer Rd., Chelsea. Call 475-2709. x3-2

NEED EXTRA CASH? Cash paid for bicycles — 1, 3, 5 or 10 speeds. Bring them in now. Student Bike Shop, 607 S. Forest at S. University, Ann Arbor, 662-6986. x2tf

Wanted to Rent 11a

YOUNG ELDERLY COUPLE raising grandson would like to rent a home in Chelsea-Dexter area. Please call 996-9140. x2-2

WANTED TO RENT — Woman relocating looking for small house with fenced yard. Call collect (313) 420-0788, Marlene. x2-2

SCIENTIST with family wishes to rent 3-bedroom home. Call (313) 769-8500 ext. 305, Dr. Peter Morley. x25-4

WORKING COUPLE seeking executive-type home in the Chelsea area. 3 bedrooms/2 baths. Excellent references. Call collect (517) 485-6336 days, (517) 263-5294 evenings. x29-5

COUNTRY HOUSE away from everything within 45 minutes of Ann Arbor beginning in Aug. or Sept. Call Charlie (313) 994-4005, evenings. x5-6

COUNTRY HOUSE away from everything within 45 minutes of Ann Arbor beginning in Aug. or Sept. Call Charlie (313) 994-4005, evenings. x5-6

DUPLEX — 2-bedrooms. Stockbridge. \$400/mo., plus deposit. Open House Thursday, 253 N. Center St. Ph. (313) 697-7187 or 699-7783. x2

For Rent 12

3-BEDROOM HOUSE in village. 1 1/2 baths, garage. \$600/mo. Ph. 475-7714. x3-2

FOR RENT — Fair Service Center for meetings, parties, wedding receptions, etc. Weekdays or week-ends. Contact Cheryl Haab, 475-2548 after 6 p.m. x22tf

Misc. Notices 13

PRAYER TO ST. JUDE — Oh Holy St. Jude, Apostle and Martyr, great in virtue and rich in miracles, near kinsman of Jesus Christ, faithful intercessor of all who invoke your special patronage in time of need to you, I have recourse from the depths of my heart and humbly beg you to whom God hath given such great power, to come to my assistance. Help me in my present and urgent petition. In return, I promise to make your name known and cause it to be invoked. Say three Our Fathers, three Hail Marys and three Glorias for nine consecutive days. Publication must be promised. St. Jude, pray for us and all who invoke your aid. Amen. (This novena has never been known to fail.) R.M.M. x2

SALVATION IS FREE TO WHO BELIEVE. For by grace are you saved through faith; and that not of yourselves; it is the gift of God: Not of works, lest any man should boast. Ephesians 2:8 & 9. x2-3

DR. LOUIS WM. DOLL is writing an article on the Interurban Head-On Collision that occurred July 20, 1918 at 7:45 p.m., about one mile west of Chelsea. Please call the Chelsea Standard, 475-1371, with any information regarding the accident. x51tf

Personal 14

THE WAY TO MY HEART IS HAVING A PASSION FOR LIFE

I am a financially secure, healthy, honest, country gentleman searching for a loving lady between the ages of 40-50 years old to share my excitement for life. I enjoy country-living, animals, gardening, dining-out, cooking, country music and fishing in my lake. If you share my interests please write to me and INCLUDE A PHOTO:

Aunt Bea & Assoc.
288 E. Maple
Suite 317
Birmingham, MI 48011 x2

Bus. Services 16

HOUSE PAINTING

15 years experience
New Starts
Interior and Exterior
Free Estimates
Senior Discounts
426-8041 evenings x3-2

Powerful, Money-Saving Mortgage Curtailment Strategies

Can Save you \$25,000-\$50,000 or More on Your Home Mortgage CALL 475-9561

Mortgage Strategies x3-2

Home & Building Repairs

Minor electrical & plumbing
Carpentry including sun decks, storage sheds, etc.
Wallpapering and painting
Lawns mowed, large or small
Give us a call, ask for Rob. (313) 475-8759 Mornings, or week-ends x3-5

Tired of travelling? MANPOWER has local work for local people

CALL TODAY FOR AN APPOINTMENT. 665-3757

If transportation is a problem we will come to you.

STEEL NEW & USED STEEL AT BARGAIN PRICES

STRUCTURALS • PLATE • RE-ROD • PIPE • SQUARE TUBING QUANTITY DISCOUNTS

Jackson Fibers Co. (517) 784-9191

1417 So. Elm St. 1 block north of High St. Jackson, Michigan

Bus. Services 16

General

PAINTING

Exterior/Interior
MATT'S ENTERPRISES

Matt Steinhaur 475-9189
Free Estimates — References x3-2

PIANO TUNING and repair. Qualified technician. Call Ron Harris, 475-7134. x22tf

Frontier Mechanical

Plumbing & Heating

JERRY PICKLESIMER
Commercial - Industrial
Residential

WATER HEATERS
WATER SOFTENERS
REMODELING
SERVICE & REPAIR
NEW CONSTRUCTION

Reasonable Rates - Free Estimates
24-Hours Emergency Service
Phone 475-2380 x2tf

Jack's Tree Removal

Fast, courteous service
50' boom
Ph. 475-1026 after 6 p.m. x36-4tf

We Offer Sales & Service

RCA - Zenith - Philco - Quasar - Sony
B & W and Color TVs
NuTone - Channellmaster
Wingard - Cobra CB Radios
Master Antenna Specialists
Antenna Rotor Insurance Job

Commercial, Residential
Paging Intercom Systems
NuTone Parts and Service Center
Hoover Vacuum Dealers
and Service Specialists
Keys by Curtis

We service other leading brands
Senior Citizens 10% Discount.

LOY'S TV CENTER

512 N. Maple Rd., Ann Arbor
769-0198

Bus. Services 16

Carpentry/Construction

ROOFING, SIDING, remodeling. Kitchens. Licensed. Jim Hughes. 475-2079 or 475-2582. x14-15

B & B REMODELING

Residential Builders

ADDITIONS • ROOFING
SIDING • DECKS • DOORS
DORMERS • WINDOWS
GARAGES • POLE BARN
FREE ESTIMATES - LOW RATES
Lic. No. 076-245 INSURED

Bruce—(517) 475-9370
Bob—(517) 596-2503 x9-8

R. L. BAUER Builders.

LICENSED and INSURED
Custom Building
Houses - Garages - Pole Barns
Roofing - Siding - Concrete Work
FREE ESTIMATES
Call 475-1218 x7tf

Summer Jobs

Work Now!

LIGHT INDUSTRIAL ASSEMBLY
MACHINE OPERATORS — WELDERS
CLERICAL — SWITCHBOARD —
TYPISTS — WORD PROCESSORS

Apply in person, or call

VICTOR

Temporary Services

310 N. Main — Clock Tower
Suite 220, Chelsea, MI 48118
(313) 475-8797

SPECIALS

1-lb. pkg. Eckrich
HOT \$1.49
DOGS

75-FT. ROLL REYNOLDS
Aluminum Foil. \$1.45

175-CT. BOX KLEENEX
Facial Tissues. . . . 85¢

16.9-OZ. BOTTLES DIET COKE, CHERRY COKE, ORANGE, SPRITE
Coca-Cola . . . 8¢ pac \$1.99 (plus deposit)

Super Lotto Jackpot is \$3 1/2 Million for Wednesday.

KUSTERER'S

FOOD MARKET
DIAL 475-2721 WE DELIVER

Think Spring and Think Screen Time Too!

10% OFF

ALL SCREEN REPAIRS OR NEW SCREENS
MADE TO ORDER TILL MAY 30th

Let Us Help Keep the Bugs Out of Your Summer!

Monday - Friday 8 a.m. to 5 p.m.

Commercial - Residential - Industrial

CHELSEA GLASS

SALES and SERVICE

140 W. Middle St. Chelsea

OPEN HOUSE JUNE 12 - 1-5

19000 ISLAND LAKE RD.

EVERYTHING YOU EVER WANTED: COUNTRY SETTING, PAVED ROADS, PRIVACY, CHELSEA SCHOOLS, 5 MINUTES TO I-94, 3 bed, 2 bath, 9 yr. young RANCH, dining area glass door wall to deck, FIREPLACE, trees, trees, trees, pole barn w 220. SUPER CONDITION, FULL BASEMENT finish as you please. SUPERIOR CONDITION. \$84,900. CALL NOW!!!

DIRECTIONS: from Village of Chelsea go north to Workner Rd., turn left onto Island Lake Rd., go past state land and Island Lake on left, to end. Island Lake Rd. dead-ends on Territorial. House is on corner. Follow our signs.

MORE GREAT LISTINGS! CHELSEA SCHOOLS

DELIGHT FOR HORSE LOVERS: with walkout lower level, sun room, 2 family rooms with fireplaces, formal dining, large living room, trees in view out every window, lower level rec. area, more shelved storage area than you can imagine, privacy, only 2 minutes from I-94, 10 acres 4 wooded, pond site, natural gas furnace air cond., 2 1/2-car alt. garage, 24x30 pole barn.

YOUR DREAM HOME—New 2,000 sq. ft. maintenance-free, 2 1/2 baths, 1st floor laundry, vaulted wood ceilings in living room with ceiling-to-floor brick fireplace, high efficiency natural gas furnace prepped for central air, attic fan, 3-car garage, trees, room for garden, underground utilities. 5+ acres. \$149,000.

THE RIGHT LOCATION—Superior condition single family or duplex! Walkout lower level, fenced large yard, outside storage bldg., park 6 cars, walk to store, schools. Make an offer!!

CHELSEA SCHOOLS & VILLAGE, BRICK RANCH—Fantastic master bedroom with private bath, 2 more bedrooms and bath, open floor plan from super kitchen to dining area with glass door wall to deck, rear yard woods. Lower level, beautiful 30' plush family room with built-in book shelves, bar area with ceramic oak counter. 2-car attached garage. 20' sunroom.

NEW LISTING! COUNTRY LIVING with the convenience of blacktop roads. Custom built 3 BR. Mature trees. Deck overlooking woods w wildlife, 2 fireplaces.

BUILDING SITES AVAILABLE

CHELSEA REALTY

CALL 475-HOME (ANYTIME)

FRISINGER-PIERSON & ASSOCIATES

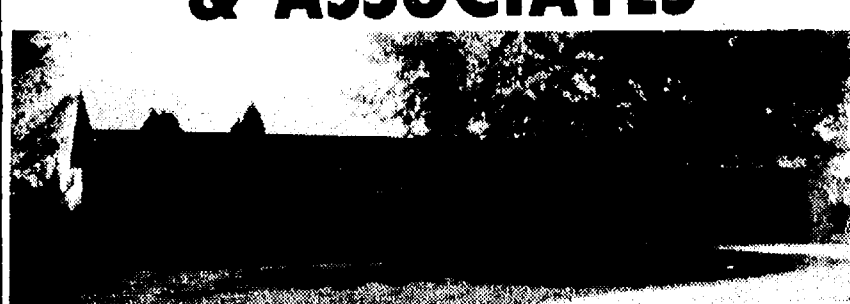

SOUTHEAST OF CHELSEA on 10 ac. backing up to Mill Creek, this all-brick 3-bedroom, 3-bath home has sunken living room w/fireplace, dining area, large deck, circular drive, gardens. 30x40 pole barn w/heated workshop. Deer abound! \$147,000.

BEAUTIFUL NORTH LAKE & what a view you have of the lake from the windows of this quad level on No. Territorial! Large rooms will accommodate all your furniture & give you room to breathe-to-boot. 4-BR's, 2 full & 2 1/2 baths, family rm, study, formal dining rm, 2 fireplaces, 1st floor laundry, 24x48 barn has garage doors, water & heat. New patio deck. In an area of fine homes. \$157,900.

ANN ARBOR 5-BR home in lovely neighborhood. MBR has full bath. 1/2 bath on 1st floor. Refinished hardwood floors. Family rm w/fireplace. Lots of storage. Large work area in basement. Nice front porch. Fruit trees & flowers. Excellent locations only 1 block to pool! \$119,000.

NICE STARTER HOME on eastern edge of Village. Paved road, large trees & nice yard. 2 BR's, formal dining rm. 1-car garage. Close to town yet w/a country feeling. \$56,000.

BRUIN LAKE ACCESS — Cute contemporary 1,110 sq. ft. 1-bedroom home on pretty Bruin Lake overlooks private park for residents. 60 ft. dock. Hot tub. New well, 5" submersible pump. Completely remodeled in 1984. \$72,000.

EXCELLENT BUILDING SITES:

4-6 AC. PARCELS in an area of nice homes just north of the Village on major highway.

2 PARCELS off M-52, 2 off Clark Lake Road. \$21,500 ea.

2 AC. of beautiful woods on Trist Road. Ideal for contemporary or log type home. \$19,000.

10 AC. Waters Road beautiful site close to Parker Road. In area of fine homes. \$36,000.

475-8681

EVENINGS:

Bill Darwin.....475-9771
Paul Frisinger.....475-2621
Norman O'Connor.....475-7252
Bob Koch.....231-9777
Carroll Hatt.....475-7409

Ray Knight.....475-9230
John Pierson.....475-2064
Herman Koenn.....475-2613
JoAnn Warywoda.....475

Bus. Services 16**M&M MASONRY**

Brick, Block Fireplaces
Basements - Foundations - Flat Work
475-7478

Excavating/Landscaping**BUILDING ??****Do You Need:**

- PERK TESTS
- BASEMENTS
- DRIVEWAYS
- DRAINFIELDS
- DOZING
- HAULING

Then Call

JERRY WHITAKER
EXCAVATING
475-7841

ENGLEBERT LANDSCAPE SERVICE

Seeding • Sod • Trees • Shrubs
Driveways • Walks • Patios
Weed & Brush Cutting • Fences

475-2695 or 475-8303

References Available

LITTLE WACK EXCAVATING —
Licensed & Insured. Basements,
Drainfields, Digging, Bulldozing,
Trenching, Black Dirt, Sand, Gravel.
Paul Wackenhut, (313) 428-8025. 23lf

SAND GRAVEL

KLINK EXCAVATING

Bulldozer — Backhoe
Road Work — Basements
Trucking — Crane Work
Top Soil — Demolition
Drainfield — Septic Tank
Trenching, 5" up
Industrial, Residential, Commercial
CALL 475-7631

NELSON POURED WALLS

POURED WALLS
BLOCK WALLS
FLAT WORK

Call 1-(517)-851-7802

LUICK CONSTRUCTION

New Home Construction
Remodeling • Garages
Custom Wood Decks
Pole Buildings
LICENSED & INSURED
Duane Luick — 475-3590

RON MONTANGE CONSTRUCTION

• FULL CARPENTRY SERVICES
interior & exterior
• ROOFING & SIDING
• EXCAVATING • CONCRETE
QUALITY WORKMANSHIP
FREE ESTIMATES LICENSED

475-1080

Maintenance

CONSTRUCTION CLEAN-UP

• Hauling • Moving
Call T & N Services 428-7002

BLACK-TOP DRIVEWAY

Seal Coating, Call T & N Services
428-7002

MIKELL'S POOL SERVICING

Supplies and Maintenance
Pumps - Filters - Lines

Low price - Top Quality
(517) 522-5104

7 DAYS - CALL AFTER 6:00 P.M.

Bus. Services 16

- SEAWALLS
- BOAT LAUNCH RAMPS
- ECOLOGICALLY-SAFE CHEMICALS

CONTACT

WAVE BREAKER SYSTEMS

at Portage Lake

Ph. 426-5500

JAMIE'S LAWN SERVICE

- Garden Rototilling
- Lawn Mowing
- York Raking

475-3309 evenings

Give a Gift Subscription to The Chelsea Standard!**Repairs**

THE HOT WATER MASTER — Repairs,
installations and new work on all
appliances, plumbing, heating, electrical,
hot water heaters. Licensed
contractor. Jackson, Lansing (517)
764-3615, Chelsea, Dexter, Ann Arbor
994-8037.

Window Screens Repaired

Reasonable rates

Chelsea Hardware

110 S. Main Ph. 475-1121

FOSTER'S

SMALL ENGINE REPAIR

B&S, Tech., Kohler, parts stocked.
Repair all makes lawnmowers, chain
saws, rototillers, snow throwers.
Blades sharpened. Reasonable rates.
Ph. 475-2623.

COMPLETE SMALL ENGINE SERVICE

— Lawn mowers, tillers, garden
tractors, chain saws, string trim-
mers, and snow throwers. Saw
chains & mower blades sharpened.
Registered B & S, Tecumseh & Kohler
Dealer. Village Lawn & Garden
Center. 475-3313.

Tutoring/Instruction**SUMMER TUTORING**

THE CHELSEA LEARNING CENTER, a
service of the Chelsea School
District, has certified instructors for
tutoring in all subjects. This one-on-
one tutoring service is available to
all ages. For more information call
Chelsea Community Education (313)
475-9830.

Financial 17

CREDIT PROBLEMS? NO CREDIT? SLOW CREDIT? DIVORCE? BANKRUPT? Let your job be your credit. All you need is a job and a reasonable down payment to buy a car. Call Palmer Motor Sales, 475-1800 or 475-3650.

Bus. Opportunity 18

OPEN YOUR OWN beautiful retail store. You may select either a discount shoe store (Mens-Womens-Childrens) or a maximum price Jean Sportswear Store—Large Lady Store or Infant to Pre-Teen Store. Nationally known brands—First Quality merchandise that you can retail for \$6.75 and up. *Andrew Geller, *Evan Picone, *West, *Amalfi, *Gloria Vanderbilt, *Camp Beverly Hills, *Jordache, *Lee, *Levi, *Liz Claiborne, *Zena, *Organically Grown, Lucia, over 2,000 others. Or \$13.99 one-price designer, multi-tier pricing discount or family shoe store. Retail prices unbelievable for top quality shoes normally priced from \$19 to \$60. Over 250 brands, 2,600 styles. \$17,900 to \$29,900; inventory, training, fixtures, airfare, grand opening, etc. Can open 15 days. Mr. Keenan (612) 888-1009.

Bus. Opportunity 18**WANTED Beach Concession Operator for Silver and Half Moon Lake**

Pinckney Recreation Area
8555 Silver Hill Rd.
Pinckney, MI 48169
Call (313) 426-4913

Card of Thanks 19**THANK YOU**

I would like to thank all my friends who came to the Chelsea Hospital and to my home, for the flowers and cards, and North Sharon Bible church for their prayers. Many thanks to Dr. Wilhelm and Dr. Peggs for all they did for me. Thanks also to my family who stayed with me during long hours of surgery and the nurses who were so nice to me. Thank the dear Lord who was with me at that time. God bless you all.

Julius Reule.

CARD OF THANKS

My sincere appreciation to my friends and family for the many cards, flowers, phone calls, gifts, visits and prayers during my recent stay in the Chelsea Community Hospital. A special "thanks" to Father Howell and Sister Eileen of St. Joseph parish and Father Dupuis and members of St. Mary's parish. Also my gratitude and "thanks" to Drs. Wilhelm, Long, Chodoroff and Waldyke and all the nurses and staff at Chelsea Community Hospital for your special efforts on behalf of my recovery and rehabilitation. Thanks again.

Catarina (Kay) Howard.

Legal Notice 21

MORTGAGE SALE—Default having been made in the terms and conditions of a certain mortgage made by DAVID W. HARRELL and SANDRA J. HARRELL, husband and wife, to Ann Arbor Federal Savings and Loan Association, known as Great Lakes Bancorp., a Federal Savings Bank, a bank organized under the Home Owners' Loan Act of 1933, of the United States of America, as amended. Mortgagee, dated the 3rd day of December, 1976, and recorded in the office of the Register of Deeds for the County of Washtenaw, and State of Michigan, on the 6th day of December, 1976, in Liber 1574 of Washtenaw County Records, at Page 846, on which mortgage there is claimed to be due, at the date of this notice, for principal and interest, the sum of Nineteen Thousand One Hundred Thirty-One and 60/100 (\$19,131.60) Dollars. Plus an Escrow Deficit of Four Hundred Fifty-Three and 25/100 (\$453.25) Dollars.

And no suit or proceedings at law or in equity having been instituted to recover the debt secured by said mortgage or any part thereof.

Now, therefore, by virtue of the power of sale contained in said mortgage and pursuant to the statute of the State of Michigan in such case made and provided, notice is hereby given that on the 16th day of June, 1988 at ten (10:00) o'clock in the forenoon, Local Time, said mortgage will be foreclosed by a sale at public auction, to the highest bidder, at the Huron Street entrance to the Washtenaw County Courthouse in the City of Ann Arbor, Washtenaw County, Michigan (that being the building where the Circuit Court for the County of Washtenaw is held), of the premises described in said mortgage, or so much thereof as may be necessary to pay the amount due, as aforesaid, on said mortgage, with the interest thereon at nine and 25/100 (9.25%) per cent per annum and all legal costs, charges and expenses, including the attorney fees allowed by law, and also any sum or sums which may be paid by the undersigned, necessary to protect its interest in the premises. Said premises are situated in the Township of Northfield, County of Washtenaw, State of Michigan and described as:

Situated in the Township of Northfield: Lots 200, 201 & 202, Whitmore Lake Summer Homes according to the plat thereof as recorded in Liber 4 of Plats, Page 56, Washtenaw County Records.

Subject to easements and restrictions of record.

During the SIX (6) months immediately following the sale, the property may be redeemed.

Dated at Ann Arbor, Michigan May 11, 1988.

GREAT LAKES BANCORP.
A FEDERAL SAVINGS BANK
Mortgagee
Maria J. Constant (P32155)
LEGAL DEPARTMENT
Great Lakes Bancorp.
P.O. Box 9600
Ann Arbor, Michigan 48107
(313) 769-8300

C May 18-25-June 1-8

MORTGAGE SALE—Default has been made in the conditions of a mortgage made by RAE BURN, WILLIAM A. & SUSAN J., his wife, subsequently assumed by DIANE LUCAS Citizens Mortgage Corporation, a Michigan corporation, Mortgagee, dated August 30, 1972, and recorded on August 31, 1972, in Liber 1410, on page 113, Washtenaw County Records, Michigan, now held through mesne assignments by Fleet Mortgage Corp., a Rhode Island corporation, by assignment dated July 31, 1987, and recorded on April 22, 1988, in Liber 2221, on page 464, Washtenaw County Records, Michigan, on which mortgage there is claimed to be due at the date hereof the sum of Sixteen Thousand Two Hundred Ninety Eight and 56/100 Dollars (\$16,298.56), including interest at 7% per annum.

Under the power of sale contained in said mortgage and the statute in such case made and provided, notice is hereby given that said mortgage will be foreclosed by a sale of the mortgaged premises, or some part of them, at public venue, at the west entrance to the County Building in Ann Arbor, Michigan, at 10 o'clock A.M., Local Time, on Thursday, June 30, 1988.

Said premises are situated in City of Ann Arbor, Washtenaw County, Michigan, and are described as:

Lot 136, Arbor Oaks Subdivision No. 1 of part of the Southwest quarter of Section 10, Town 3 South, Range 6 East, City of Ann Arbor, Washtenaw County, Michigan, according to the Plat thereof as recorded in Liber 16 of Plats, Pages 67 thru 71, inclusive, Washtenaw County Records.

During the six months or 30 days, if found to be abandoned immediately following the sale, the property may be redeemed.

Dated: May 25, 1988.

Fleet Mortgage Corp.,
Assignee of Mortgagee
Hecht & Cheney
Sixth Floor Frey Building
Grand Rapids, MI 49503

C May 25-June 1-6-15-22

STATE OF MICHIGAN County of Washtenaw CLAIMS NOTICE INDEPENDENT PROBATE

File No. 88-8758-1E
Estate of IVA M. BARTON, Deceased. Social Security Number 384-22-343.

TO ALL INTERESTED PERSONS:

Your interest in the estate may be barred or affected by the following:

1. The Decedent, whose last known address was 805 W. Middle Street, Chelsea, MI 48118, died 10/22/87.
2. An instrument dated 8/9/85 has been admitted as the will of the Decedent.
3. Creditors of the Decedent are notified that all claims against the estate will be barred unless presented within four months of the date of publication of this notice.

TO THE INDEPENDENT PERSONAL REPRESENTATIVE: Bruce R. Barton, Baculis Trailer Co. #44, 2128 Riverside, Iowa City, Iowa 52240.

Notice is further given that the estate will be thereafter assigned and distributed to the persons entitled to it and to the admission of the Decedent's will to probate.

David C. McLaughlin, P-17493
110 E. Middle Street
Chelsea, MI 48118
313-476-1545

C June 8

Standard Want Ads
Get Quick Results!

NOTICE OF PUBLIC HEARING FOR REQUESTED REZONING IN SYLVAN TOWNSHIP

SYLVAN TOWNSHIP PLANNING COMMISSION TO HOLD A PUBLIC HEARING

JULY 6, 1988

at 7:30 p.m.

SYLVAN TOWNSHIP HALL

112 W. Middle St., Chelsea, Mich.

SUBJECT PARCEL: Commencing at the NE corner of section 13, T2S, R3E, Sylvan Township, Washtenaw County, Michigan; thence south 80°20' west 1,348.54 feet; thence south 2°45' east 686.63 feet; thence south 74°39' east 125.68 feet; thence south 8°16'20" west 33.53 feet for a PLACE OF BEGINNING; thence south 74°39' east 150 feet; thence south 8°16'20" west 300 feet; thence north 74°39' west 150 feet along the center line of OLD U.S. 12; thence north 8°16'20" east 300 feet to the Place of Beginning being part of the northeast quarter of Section 13, T2S, R3E Sylvan Township, Washtenaw County, Michigan.

REQUESTED TO BE REZONED FROM AGRICULTURAL TO GENERAL COMMERCIAL

SYLVAN TOWNSHIP PLANNING COMMISSION

Jeff Gunnis, Secretary

Legal Notice 21

MORTGAGE SALE—Default having been made in the terms and conditions of a certain mortgage made by VICTOR G. MAY and REBECCA J. MAY, his wife, Mortgagee, to Standard Federal Savings and Loan Association, now known as Standard Federal Bank, a federal savings bank, of Troy, Oakland County, Michigan, Mortgagee, dated May 15, 1983, and recorded in the office of the Register of Deeds for the County of Washtenaw, and State of Michigan, on May 25, 1983, in Liber 1876, on Page 343, of Washtenaw County Records, 1976, on which mortgage there is claimed to be due, at the date of this notice, for principal and interest, the sum of Forty-One Thousand Eight Hundred Fifty-Nine and 96/100 Dollars (\$41,859.96);

And no suit or proceedings at law or in equity having been instituted to recover the debt secured by said mortgage or any part thereof. Now, therefore, by virtue of the power of sale contained in said mortgage, and pursuant to the statute of the State of Michigan in such case made and provided, notice is hereby given that on Thursday, June 23, 1988, at ten o'clock A.M., local time, said mortgage will be foreclosed by a sale at public auction, to the highest bidder, at the West entrance to the Washtenaw County Building in the City of Ann Arbor, Washtenaw County, Michigan (that being the building where the Circuit Court for the County of Washtenaw is held), of the premises described in said mortgage, or so much thereof as may be necessary to pay the amount due, as aforesaid, on said mortgage, with the interest thereon at Twelve and Three-Quarters percent (12.75%) per annum and all legal costs, charges and expenses, including the attorney fees allowed by law, and also any sum or sums which may be paid by the undersigned, necessary to protect its interest in the premises, which said premises are described as follows:

All that certain piece or parcel of land situate in the Township of Ypsilanti, in the County of Washtenaw, and State of Michigan, and described as follows:

Lot Twenty-Five (25), Nancy Park Subdivision, according to the plat thereof as recorded in Liber 11 of Plats, Pages 45 and 46, Washtenaw County Records.

During the six months immediately following the sale, the property may be redeemed.

Dated at Troy, Michigan, April 8, 1988.

STANDARD FEDERAL BANK,
a federal savings bank
Mortgagee
RONALD J. PALMER
Attorney for Mortgagee
2401 West Big Beaver Road
Troy, Michigan 48064

C May 11-18-25-June 1-8

**MICHIGAN FREE FISHING DAYS**

June 11 and 12, 1988

NOTICE

The 1987 ANNUAL LOCAL UNIT FISCAL REPORT and relevant supporting documentation is available for public inspection at the Chelsea Village Office, 104 E. Middle Street, Chelsea, Michigan between the hours of 8:00 a.m. and 5:00 p.m.

VILLAGE OF CHELSEA

Frederick A. Weber, Manager

ANNUAL SCHOOL ELECTION**NOTICE OF ANNUAL ELECTION OF THE ELECTORS OF CHELSEA SCHOOL DISTRICT**

TO BE HELD

JUNE 13, 1988**To the Electors of the School District:**

Please Take Notice that the annual election of the school district will be held on Monday, June 13, 1988

THE POLLS OF ELECTIONS WILL OPEN AT 7 O'CLOCK IN THE MORNING AND CLOSE AT 8 O'CLOCK IN THE EVENING.

At the annual school election there will be elected two (2) member(s) to the board of education of the district for full term(s) of four (4) years ending in 1992.

THE FOLLOWING PERSONS HAVE BEEN NOMINATED TO FILL SUCH VACANCY(IES):

JOHN W. EISENBEISER
JOSEPH M. REDDING

THE VOTING PLACE(S) ARE AS FOLLOWS:

PRECINCT NO. 1

VOTING PLACE: Large Group Instruction Room of the Dwight E. Beach School.

All school electors who are registered with the city or township clerk of the city or township in which they reside are eligible to vote at this election.

This Notice is given by order of the board of education.
Joseph M. Redding
Secretary, Board of Education

NOTICE DEXTER TOWNSHIP ZONING BOARD OF APPEALS PUBLIC HEARING**Tuesday, June 14, 1988**

7:30 p.m.

at DEXTER TOWNSHIP HALL

6880 Dexter-Pinckney Rd., Dexter, Mich.

AGENDA:

- T. Ehman, 8940 Dexter-Pinckney Rd.
- E. Bouillion, 8510 N. Territorial Rd.
- E. Cox, 13900 Island Lake Rd.
- G. Lobdell, 9558 Portage Lake Ave.
- W. Carter, 8581 Orchard Rd.

Dexter Township Zoning Board of Appeals

Billy R. Robertson, Chairman

Classroom Awards To Beach Students

(Continued from page nine)

Diana Hoopingarner—Outstanding, art.
Angel Hoopingarner—Outstanding, home ec.
Tara Jagodowski—Outstanding, French.
Robert Jaques—Outstanding, typing.
Mike Kelley—Outstanding, math.
Connie Lonsky—Most improved, English.
Ben Manning—Most improved, English.
Joanna McAfee—Outstanding, American history.
Adam McArthur—Most improved, science.
Rickelle McIntosh—Most improved, math, American history.
Tonya Munding—Most improved, P.E.
Scott Pacheco—Most improved, orchestra.
Jason Pomo—Most improved, American history.
Matt Postiff—Outstanding, algebra, Spanish, typing, English, science, American history.
Rick Powers—Most improved, science.
Terry Reynolds—Outstanding, art; most improved, math.
Tom Richards—Most improved, science.
Steve Riddle—Most improved, English.
Angie Riley—Most improved, computers.
Tara Roehm—Outstanding, P.E.
Jon Royce—Outstanding, American history, math.
Allan Schuh—Most improved, science.
Carmen Smith—Outstanding, computers, English, American history.
Mark Stewart—Most improved, math.

Martina Street—Presidential fitness award—4.
Charity Sutherland—Most improved, American history.
Aaron Tanner—Outstanding, math.
Jennifer Teare—Most improved, P.E.; outstanding, science.
Becky Vctor—Outstanding, orchestra.
Amy Weir—Most improved, home ec.
John Whitaker—Outstanding, American history.
Chris Wright—Most improved, Spanish.

Perfect Attendance, 1987-88

The following students were treated with a trip to the ice cream store for their fine attendance record. They had perfect attendance for the 1987-88 school year.

Sixth Grade—Jessica Burby, Mark Carlson, Nathan Gilliken, Amy Hinshaw, Anthony O'Connor, Maya Ponte, Erica Street.

Seventh Grade—Melissa Colvin, Chris Davis, Molly Dilworth, Bruce Goodin, Stephen Hinderer, Maxine Polzin, Tobin Strong, Corinda Tuttle.

Eighth Grade—Jean DeLong, Matthew Gaken, Jeremy Guenther, Jane Irwin, Bryan Schultz, Jennifer Teare, John Weinberg.

Two Years Perfect Attendance—

The following students had perfect attendance during the 1986-1987 school year as well as the 1987-1988 school year:

Eighth Grade—Jean DeLong, Jeremy Guenther, Jane Irwin, Jennifer Teare, John Weinberg.

Three Years Perfect Attendance—

One student had perfect attendance during the 1985-86 school year as well as the 1986-87 and 1987-88 school years:

Eighth Grade—Jean DeLong.

McKUNE MEMORIAL LIBRARY NEW BOOK LIST

THE ICARUS AGENDA by Robert Ludlum. In the dusty Arab city of Masqat, a band of fanatical terrorists has seized the American embassy and promised a bloody massacre if its impossible demands are not met.

A masterly episode in the eternal struggle between good and evil, freedom and manipulation, played out in a tight, electrifying story that ranges from the Arabian desert to the inner sanctums of Washington power. Packed with shocks, twists and revelations, this is Ludlum's most powerfully told thriller yet.

THE PALACE by Paul Erdman. A fascinating look at the shady, heady world where Wall Street and the casinos of Las Vegas and Atlantic City collide. A provocative mix of financial

wizardry and incomparable imagination. The **PALACE** takes us from money-laundering schemes in the Cayman Islands to behind-the-scenes gambling operations, weaving a compelling tale of the high-rolling, fast-living connections between the casinos and the worlds of both legitimate finance and organized crime.

INHERITANCE by Judith Michael. From the cobblestone streets of Boston's Beacon Hill to the fashionable enclaves of the European jet set; from the loneliness of the outsider looking in to the triumph of worldly success and the embrace of a loving family, **INHERITANCE** delivers a legacy of riches—with heart and love and superb storytelling.

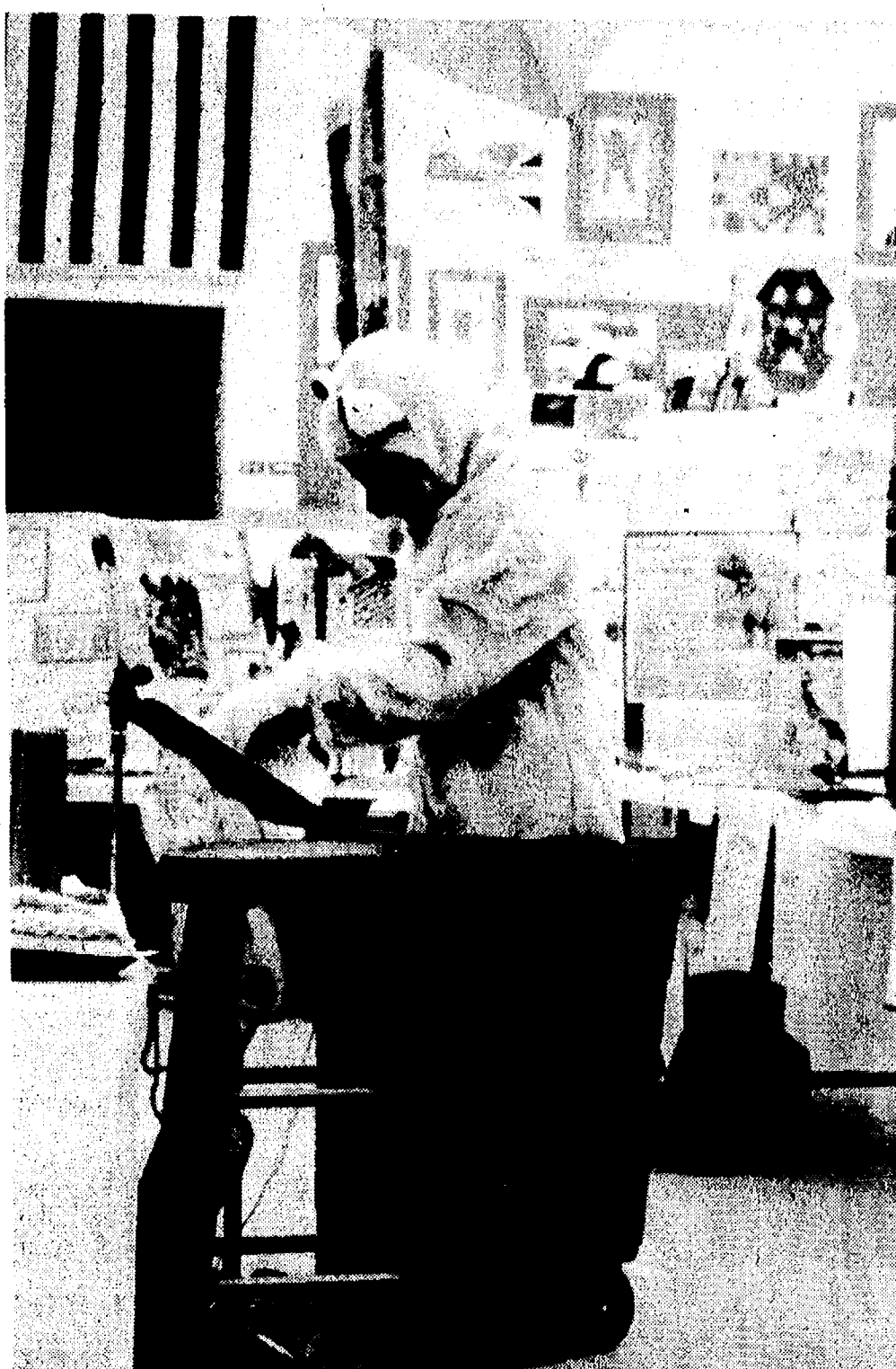

BETH REDDING became a specialist on raccoons for her Enrichment Triad project this year. She presented her knowledge to parents and friends at North school's "Chelsea's Children Celebrate Live" program May 24.



BASEBALL became Zach Boller's area of expertise this school year. The North school fourth grader studied the sport as his project for the Enrichment Triad Program and presented his knowledge at the school's celebration May 24.

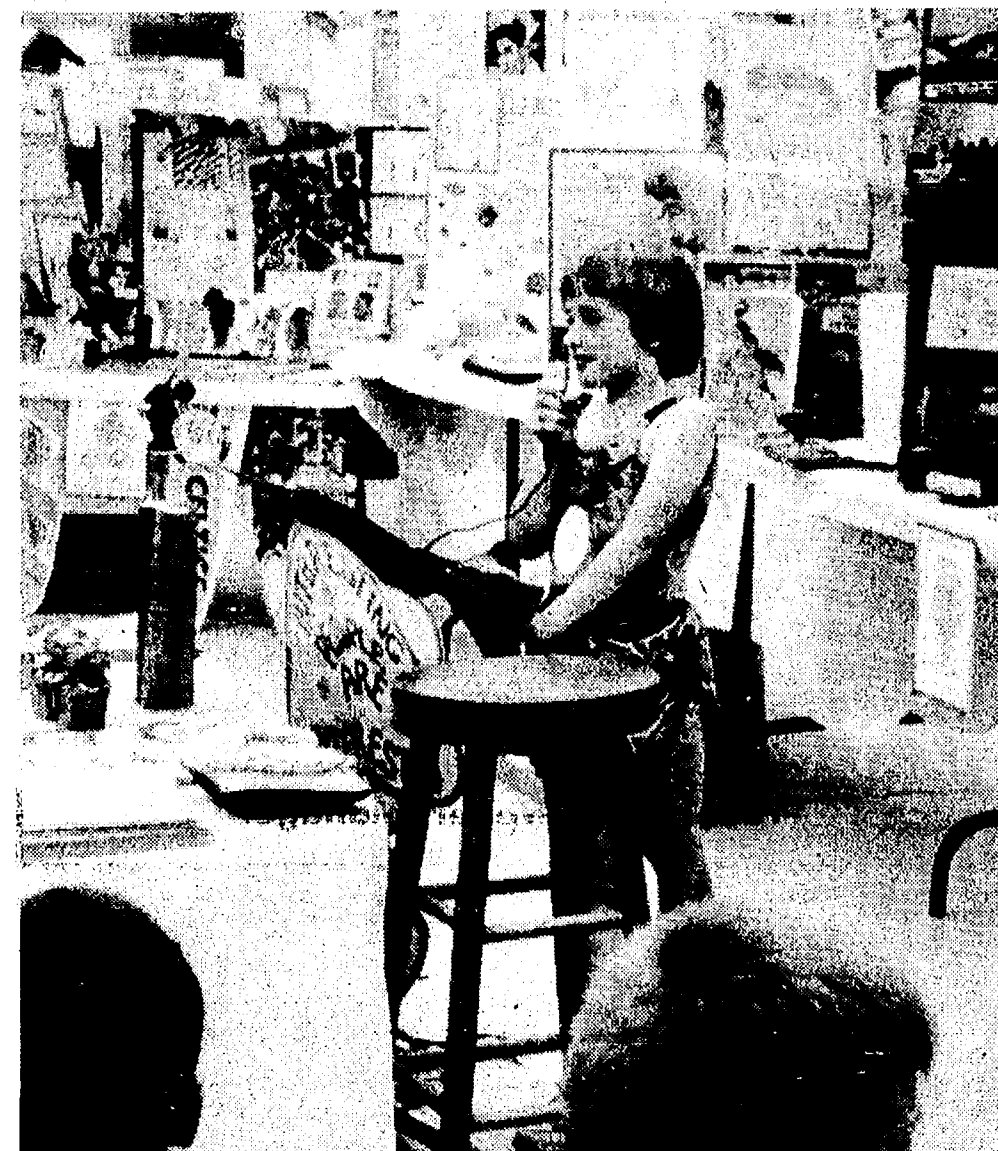

HORSES were the favorite topic of North school third grader Hilarie Szczygiel this year and she became an expert on the animals for her Enrichment Triad project. She and many other children created interest centers and shared their knowledge with family and friends at a year-end celebration at the school May 24.

Julie Johnson Named Assistant Administrator For Straight, Inc.

Julie Johnson of Chelsea has been appointed assistant administrator of Straight, Inc. Straight, Inc. is a non-profit drug, resource development for Straight, Inc. Straight, Inc. is a non-profit drug, resource development for Straight, Inc.

Mrs. Johnson is responsible for community awareness, marketing and public relations. She holds a bachelor of science degree from the University of Florida, and has been working in the public relations field over two years.

Straight, Inc. provides an A.A. based treatment program for adolescents and their families.

For more information on the treatment program call (313) 453-2610.

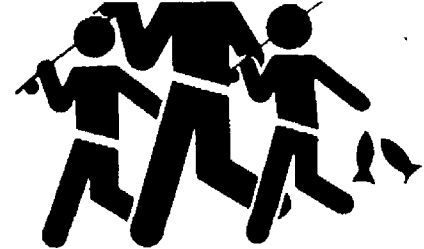

FISHIN' & FRIENDS
It's Catching On

MICHIGAN FREE
FISHING DAYS
June 11 and 12, 1988

Have You
Renewed
your subscription
to
THE STANDARD

If you've put it off...
please renew NOW
to continue receiving
your copy of
THE STANDARD
each week!



AARON SPORER studied sailing for his Enrichment Triad project this year. The third grader gave a one-minute "commercial" about sailing before answering questions at his interest center on May 24. The event was the year-end celebration for the program.

CLASSIFIED ADS
Really work

The Chelsea Standard

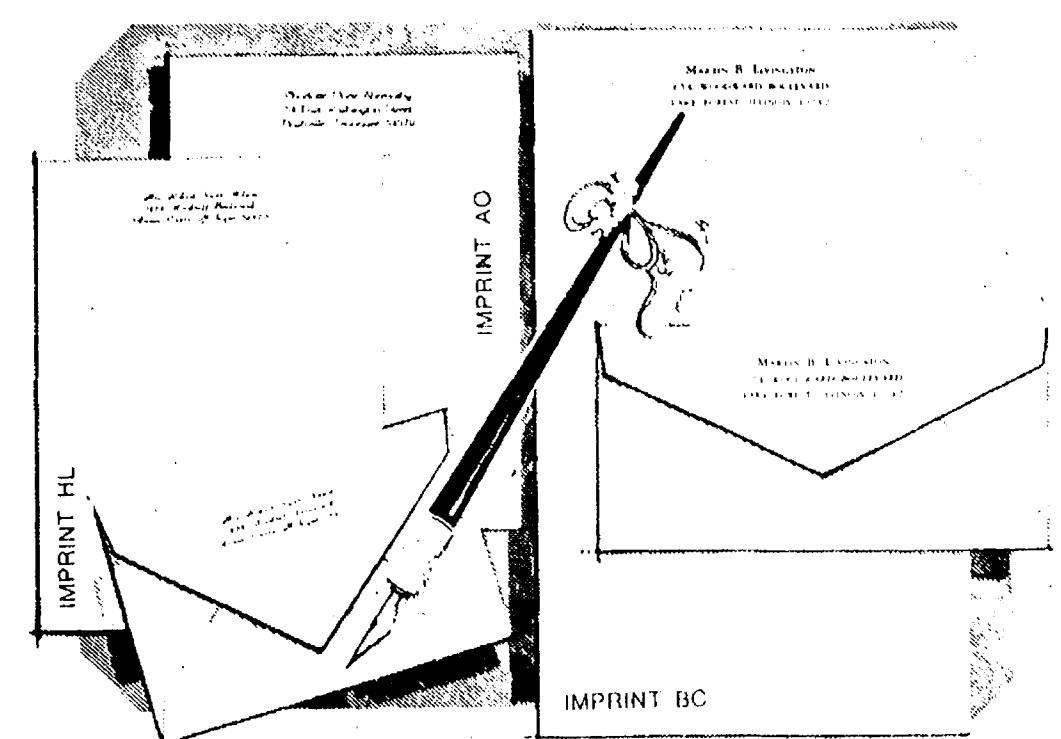

Sale...only \$10⁹⁵ regularly \$22
Rytex Charter Club Vellum Stationery

Always correct, this superior letterpaper assures good taste for all your writing needs. Offered in Princess or Monarch sheet sizes with paper color in choice of white, pale blue or ivory. Choice of three imprint styles as shown (HL, AO, BC) printed in navy blue, deep grey or chocolate. Beautifully gift boxed. 100 Princess sheets and 100 envelopes or 80 Monarch sheets and 80 envelopes.

Suggestion:
50 extra, unprinted sheets for use as second pages... only \$4 with order.



THE CHELSEA STANDARD
300 N. MAIN ST., CHELSEA, MICH. 48118

CHARTER CLUB VELLUM: boxes at \$10.95 a box
INCLUDE: (1) (check) 50 extra, plain sheets at \$4.00
Please Add 4% Michigan Sales Tax

Imprint Name: _____
Street: _____
City: _____
State: _____ Zip: _____

Check choice of paper size & color, imprint style and ink color
PRINCESS SIZE: 1 White (7000) 1 Blue (7050) 1 Ivory (7010)
MONARCH SIZE: 1 White (7100) 1 Blue (7150) 1 Ivory (7110)

Imprint Style: 1 HL 1 AO 1 BC Ink Color: 1 Blue 1 Grey 1 Brown

ORDERED BY: _____
Address: _____ Apt: _____
City, State, Zip: _____

Account No: _____ Phone: _____
I Check ☐ Payment enclosed Sorry, no C.O.D.'s

Success to You Graduates

Chelsea High School

Class of 1988

Class Officers:
 Kristine Jachalke, Treas.
 Kevan Flanigan, Pres.
 Howard Merkel, Secy.

School Officials:
 J. Williams, Prin.
 R. Van Meer, Supt.
 T. Morrison, Adv.

Guenther Studio
 Chelsea, Mich.

CHELSEA HIGH SCHOOL CLASS OF 1988

1988 CHELSEA HIGH SCHOOL GRADUATES include, top row, left to right, Carmen Albertson, Kimberly Allen, Kasey Anderson, Timothy Anderson, Scott Baker, David Barth, Christine Basso, Kenneth Beauchamp, Ward Beauchamp, II, Jim Beaver, II, Thomas Bennett, Sarah Bentley, Carry Bieske, Clifford Blackford, Gregory Boughton, Joel Boyer, Kevin Brock, Ann Brosnan, Steven Brosnan, Melissa Brown, Shawn Brown, Dianne Brock.

Second row, from left, Clarisse Bufford, David Buku, Harold Burchett, Christopher Burkel, Jean Buss, Randall Carruthers, John Cattell, Christopher Cheng, Michelle Cigan, Robert Clause, Dale Cole, Deann Collins, Kimberly Collins, Sharon Colombo, Lorrie Crawford, Randy Dale, Paul Damm, Carol Dawson, David Desmyther, Deborah Devoe, Matthew Doan, Jeffrey Doering.

Third row, from left, Alisha Dorow, Gary Dosey, Bruce Dresselhouse, Julie Dukes, Shannon Dunn, Shannon DuRussell, Samuel Eisenbeiser, Dwayne Elkins, Leah Enderle, Peter Estey.

Fourth row, from left, Gregory Evison, Steven Favers, Randy Ferry, Richard Finch, Robert Finch, Edward Fleischmann, James Fletcher, David Freitas, Bethany Frendt, Maria Gallas, Christopher Gieske, Scott Gietzen, Lisa Grammatico, Karen Grau.

Fifth row, from left, Jordan Gray, Patrick Gustine, Jeffrey Hackworth, Robyn Hafner, Peggy Hammerschmidt, Janie Harat,

Stephanie Harms, Deborah Harness, Tamany Harris, Karin Haugen, Erin Haywood, Samantha Hilligoss, Catherine Hoffman, Jamie Hoffman.

Sixth row, from left, Michelle Horn, Charles Hosner, Patrick Houle, William Huettelman, Wendy Hunn, Suzana Janicevic, Cory Johnson, Meredith Johnson, Shandy Keezer, Katherine Kelley, Beth Kenney, Peter Kerns, Michael Kies, Arlene Klosiewicz.

Seventh row, from left, Heidi Knickerbocker, Robert Kornexl, Joseph Koszegi, Cheri Kruse, Valerie Kuhl, David Kvarnberg, Marcie Kyte, Jill LaCroix, Linda Laier, Eric Lauer, Michael LaVigne, Kirk Lawton, Tyler Lewis, Scott Lindsay, Robert Lyerla, Ross Maier, Angela Miller, Michael Mitchell, Traci Modrzejewski, Matthew Monroe, Larry Moore, Anna Muncer.

Eighth row, from left, Brady Murphy, Ceia Murphy, Stacey Murphy, Angela Myers, Margie Myers, Richard Neithammer, Camille Passow, Karen Paulsell, Chad Paxton, Jill Penhallegon, John Platt, Jennifer Pichlik, Daniel Pletcher, Lisa Poe, Robert Pratt, Stephen Radant, Carla Ricketts, Kristen Roberts, Jennifer Rossi, Deanna Rouse, Teresa Rouse, Teresa Rudnicki.

Ninth row, from left, Amy Sanderson, Curtis Satterthwaite, Pamela Schauer, Scott Schouwenaar, Jason Schutte, Jeffrey Schwerin, Jennifer Schwieger, Michaela Scripter, Wendy Sharum,

Michael Shoemaker, Mark Skiff, Sduppin Skunasingh, Jeffrey Smith, Krista Smith, Brant Snyder, Dawn Spade, Tina Stacy, David Steele, Jeffrey Steele, Robert David Steele, III, Kristina Steffenson, Dena Stevens.

Tenth row, from left, Ricky Stone, Kelly Stump, Ada Tai, Arlene Tai, James Taylor, David Teare, Philip Thomson, Jr., Robert Thorne, Alison Thornton, Debra Urbanek, Minda vanReesema, Kenyan Vosters, Jeffrey Waldyke, Duane Walker, Laura Walton, Dawn Weatherwax, Eric Weber, Martha Weber, Yvette Weber, Angela Welch, Shasey Westcott, Scott Westphal.

Eleventh row, from left, Gordon T. Whitaker, James Williams, Michelle Wireman, Andrea Worthing, Steven Wortley, Chad Young, Peter Young, Deanna Zangara, Lynn Zatorski, Michael Zeller, Craig Zuehlke.

Center, John Williams, principal; Raymond Van Meer, superintendent; Thomas Morrison, class advisor; Kristine Jachalke, treasurer; Kevan Flanigan, president; Howard Merkel, secretary.

Not pictured: Christopher Acree, Scott Baker, Cathy Barham, Gina Bills, Jesse Brand, Keith Bro, Lloyd Brown, William Cox, Kimberly Degener, Wilson Denny, Mike Ellenwood, Ralph Fitzpatrick, Christopher Gordon, Domingo Hermosillo, Eric Houk, Shane Hutting, Kelly Kuzon, Rodney Marshall, Ralph Monk, Mark Motsinger, Jeremy Petty, Robert Rawson, David Mytyk, Jim Daniel.

This Congratulatory Message Sponsored By the Following Chelsea Business Firms:

- | | | |
|---|--|---|
| <p>A & W Restaurant of Chelsea
 Accent on Travel
 Action III Hair Care
 Atkinson Chiropractic Clinics
 Bollinger Sanitation Service
 Chelsea Big Boy
 Chelsea Eyeglass
 Chelsea Glass
 Chelsea Hardware
 Chelsea Lanes
 Chelsea Lumber Co.
 Chelsea McDonald's
 Chelsea Office Supply
 Chelsea Pet Shop
 Chelsea Pharmacy
 Chelsea Standard
 Chelsea State Bank
 Chelsea Woodshed Eatery
 Cole-Burghardt Funeral Chapel
 Cook's Grocery</p> | <p>Dancer's
 Dayspring Gifts
 Dexter Bakery
 Faist-Morrow Buick-Olds-Chevrolet, Inc.
 Farmers' Supply Co.
 Frisinger-Pierson & Associates Realtors
 Gambles
 Gemini Family Hair Care
 Great Lakes Bancorp
 Heydlauff's
 Jack & Son Barbers - Doug & Sarie
 Kennedy-Bell Draperies
 Klink Excavating
 Kusterer's Food Market
 Lane Animal Hospital
 Laura's Uptown Salon
 Longworth Plating Service
 Merkel Furniture & Carpets
 North Lake Country Store
 Palmer Ford-Mercury, Inc.
 Parts Peddler Auto Parts</p> | <p>Pat Garrett and Friends
 Rowe Insurance Services
 Jack Schlaff, General Agency.-AAA
 Schneider's Grocery
 Staffan-Mitchell Funeral Home
 Sta-Pure Water Conditioning
 Stivers Restaurant
 Thompson's Pizzeria
 Thornton, Inc., Realtors
 Tower Mart
 Trust Corp. Bank
 Village Bakery
 Village Lawn & Garden Center
 Vogel's & Foster's
 Vogel's Party Store
 Murphy's Barber Shop
 Wave Breakers, Inc.
 Wolverine 76 Truck Plaza
 Wolverine Food & Spirits
 Zemke Operated Machines</p> |
|---|--|---|

Keep Those Small Hands Poison-Free

By Linda Warren, R.N.
U-M Family Practice Center

Parents never deliberately shop for poisons, but the fact is that they buy several when they go to the grocery store or hardware. They use them to clean the house, do the laundry, paint a room or fuel the lawnmower. Most of the time they are not aware of the potential danger of these household products because they do not read the labels, and their children can't.

The natural curiosity of children to explore, investigate and sample the thousands of products and drugs that are available and frequently present in a home can lead to life-threatening situations. Few practicing physicians escape the anxiety of treating an accidental or deliberate poisoning of a child or an adult.

The injuries or deaths are preventable, however. It is estimated that three out of four children's poisonings could be prevented by putting all drugs and household products out of sight and out of reach. All medicines should be kept in a closed medicine cabinet or high closet shelf, since children under five are the most frequently involved. No cleaning or polishing materials should be placed on lower cupboard shelves.

Also, paint thinners, insecticides, and weed killers should be kept in their original containers and stored on high shelves in the garage or workshop. The drug and chemical industries are using effective safety containers and closures for drugs and poisonous household agents. Some children may be able to circumvent these precautionary measures, but for each child who might be able to



LINDA WARREN, R.N.

remove a child-resistant cap or safety device, there will be many who would not be able to do so.

Parents need to read the directions on the labels carefully. First aid treatment for ingestion of the product is required by law to be on the label. Also look for the single word "Poison," "Danger," "Warning," or "Caution" which tells the chemical's degree of toxicity.

Medicine should be given to children in a serious fashion. The giving should not be made into a game and should never be referred to as candy. Parents, especially those taking vitamins or medications regularly, should take their pills in privacy or at least not in the presence of small children. Children are great imitators. Remember to clean out old medicines regularly and flush them down the drain.

While prevention is best, it is true that poisoning can happen in any home. It is a natural impulse to act at once, but the wrong treatment is often more dangerous than none. Call the Poison Control Center at 1-800-462-6642 for advice. When you contact them have the following information ready:

1. The age and approximate weight of the person.
2. Name and amount of the product.
3. Symptoms and time the poisoning happened.
4. Location of the person.

Syrup of Ipecac may be needed to induce vomiting. It is available at local pharmacies and should be kept with other medicines for use in an emergency situation if advised.

Put the number of the Poison Control Center near your telephone. Remember, it could save your child's life.



MARY SCHILLER, who's retiring after 19 years of service to the Chelsea School District, 16 in the cafeteria at Beach Middle school, was given a farewell party last week. Part of the tribute included a poem, written by principal Darcy Stielstra, that was a take-off on a poem called "Really Rosie" by Marie Sendak. His version was called

"Chicken Soup With Rice," because the kitchen staff often prepares homemade soup for the staff from ingredients brought by the staff. "She's the main ramrod in the Beach kitchen," Stielstra said. "She has been delightful to work with."

Michigan Doctors Insurance Highest in Area

Michigan physicians must pay three to five times as much for medical liability insurance as their colleagues across the Indiana state line, according to a study released today by the Michigan State Medical Society (MSMS).

Medical liability insurance rates in Michigan are higher than in any surrounding Great Lakes state, the study further showed.

Neurosurgeons in the Detroit area pay in excess of \$80,000 each year for a \$200,000 policy, the study found, while many outstate obstetricians/gynecologists have stopped delivering babies because their insurance costs cannot be covered by the number of deliveries performed.

For \$100,000 coverage, an obstetrician in a Michigan metropolitan area pays \$51,952. In Indianapolis, Ind., that same obstetrician would pay \$14,408 for \$100,000 coverage; in Columbus, O., \$18,570; and in Chicago, Ill., \$34,255. In Milwaukee, Wis., an obstetrician pays \$31,746 for a \$300,000 policy. A lower policy amount is not available there.

Most Michigan obstetricians carry a minimum of \$200,000 coverage, which costs about \$68,274 in a metropolitan area.

Based on a 40-hour week, an obstetrician must earn \$34 an hour just to pay for insurance. Obstetricians' insurance rates have increased 406 percent in the past four years.

"It's no wonder that obstetricians graduating from our medical schools and completing residency programs are leaving Michigan," said MSMS president Fred W. Bryant, M.D., "if they can simply cross the Indiana border and pay a third of what they would pay in Michigan for medical liability insurance."

"Our medical school graduates are

a priceless resource," Dr. Bryant said. "We need to do something to keep our energetic and enthusiastic young physicians in Michigan."

Ever-increasing numbers of lawsuits, increasing amounts of jury awards and resulting high insurance rates will continue to drive obstetricians from Michigan, according to MSMS manager of medical economics, Thomas White, who conducted the study.

Grass Lake Man Promoted in Army

Kevin J. Frost, son of W. J. and Dorothy M. Frost of 2655 Norvell Rd., Grass Lake, has been promoted in the U.S. Army to the rank of specialist.

Frost is a military specialist in West Germany with the 554th Military Police Company.

He is a 1985 graduate of Grass Lake High school.



SARAH ANN BENTLEY was the recipient of the Wuster-Crowell Scholarship given by the First Congregational church during the June 5 worship service. The scholarship is given to a member of the church who is a student in college or vocational school, or an adult who plans a return to school. Sarah will be a freshman at Michigan State University this fall. She is the daughter of Gary and Charlotte Bentley of Chelsea.

John J. Hubbard, Jr., Completes Army Basic Training

Pvt. John J. Hubbard Jr., son of John J. and Bertha A. Hubbard of 705 Baker Rd., Dexter, has completed basic training at Fort Leonard Wood, Mo.

During the training, students received instruction in drill and ceremonies, weapons, map reading, tactics, military courtesy, military justice, first aid, and Army history and traditions.

He is a 1986 graduate of Dexter High school.



Diana Lynn Cooley
Sales Associate

Telephone: (313) 426-5577
Home: 475-9095

3170 Baker Road
Dexter, Michigan 48130

Thornton
REALTORS

State Licensed and Insured

JERRY HANSEN & SONS ROOFING & SIDING COMPANY

Phone (313) 994-4232
P.O. Box 2123, Ann Arbor, Mich. 48106

ALL TYPES OF ROOF REPAIRS, SIDING, GUTTERS
DOWNSPOUTS INSURANCE WORK

27 Years Experience

Kaiser's Greenhouse

12700 Jaycox Rd., Stockbridge
Open 7 Days, 8 a.m.-8 p.m.



**NOT
TOO LATE
TO PLANT**

Geraniums
Vegetable Plants
Cemetery
Arrangements

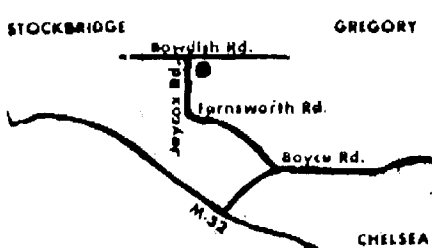

Melon, Squash and Tomato Plants

(517) 851-8745

Farm Bureau Protests Tax for Medicare Hike

Farm Bureau is protesting a proposal in Congress to raise the cap on social security taxes to fund a \$5 billion annual increase in medicare spending.

"We object to the bill because of the financing arrangements it contains," said Al Almy, director of public affairs for the Michigan Farm Bureau. "Removing the cap on income subject to the 1.45% medicare payroll tax paid by employers and employees constitutes a new tax—one that will fall hard on many farmers and other self-employed individuals as well as all employers and employees."

The social security tax rate for farmers and other self-employed individuals currently stands at 13.02% on incomes up to \$45,000. After 1989, the self-employed rate will go up further to 15.3% on a cap that will be above the \$45,000 level.

"Under this new proposal, however, there will be no income cap on the medicare portion of the tax computation," Almy said. "We don't deny that health care costs have gone up, especially for the elderly, but this is an extremely expensive program with excessive costs built in."

The House of Representatives is scheduled to consider the measure in June.

ATTENTION DADS AND GRADS:



YOU DON'T MAKE THE \$1000⁰⁰ MISTAKE IN CHELSEA!

1988 MERCURY SABLE LS

WAS \$18,514
SAVE \$2,900

NOW \$15,614

LOADED!

1988 MERCURY GRAND MARQUIS

WAS \$19,617
SAVE \$3,000

NOW \$16,617

1988 MERCURY TOPAZ XR5

WAS \$11,956
SAVE \$1,256

NOW \$10,700

COLLEGE
GRADUATES:
PRE-
APPROVED
CREDIT

AND

UP TO \$1,400⁰⁰ REBATE

SEE US FOR DETAILS

1988 MERCURY TRACER

AIR - SPEED - CASS - AUTOMATIC

WAS \$10,711
SAVE \$1,000

NOW \$9,711

As part of Ford Motor Company's commitment to your total satisfaction, we stand behind our repair work in writing with a free Lifetime Service Guarantee. And it's available only from participating Ford and Lincoln-Mercury dealers. No other car companies' dealers, foreign or domestic, offer this kind of security—nobody. Ask us to see a copy of the Lifetime Service Guarantee.

JOHN W. EISENBEISER for CHELSEA SCHOOL BOARD

I would like the privilege of serving responsibly on the Chelsea School Board for the next four years. Your support would be appreciated.



JOHN W. EISENBEISER

PLEASE VOTE MONDAY, JUNE 13

Paid for by the Committee To Elect John W. Eisenbeiser to the Chelsea School Board.

THE "AWARD WINNING DEALER" DEALERSHIP

PALMER
Michigan's Oldest Ford Dealer



Open Mon.-Thurs. 'til 9, Sat. 'til 1 p.m. • SERVICE OPEN SATURDAY, TOO
CHELSEA Just minutes away. I-94 to M-32 North 1 1/2 miles downtown 475-1301

*Rebates assigned to dealer.

*Plus tax, license and destination charges and any optional equipment. Base price includes all factory standard equipment, rebates assigned to dealer, some units must be ordered.

Church Services

Assembly of God—

FIRST ASSEMBLY OF GOD
14900 Old US-12, Chelsea
The Rev. Edward Lang, Pastor
Every Sunday—
10:30 a.m.—Sunday morning worship, and children's service.
6:00 p.m.—Evening service.
Every Wednesday—
6:30 p.m.—Prayer and praise service.
Every Friday—
7:00 p.m.—Crossfire Youth Outreach.

Baptist—

GREGORY BAPTIST
The Rev. W. Truman Cochran, Pastor
Every Sunday—
9:45 a.m.—Sunday school.
11:00 a.m.—Morning worship.
6:00 p.m.—Young people.
7:00 p.m.—Evening worship.
Every Wednesday—
7:00 p.m.—Youth group.

FELLOWSHIP BAPTIST
The Rev. Larry Mattis,
The Rev. Roy Harbison, pastors.
662-7036
Every Sunday—
3:00 p.m.—Worship service at the Rebekah Hall.

NORTH SHARON BAPTIST
Sylvan and Washburne Rds.
The Rev. William Winger, Pastor
Every Sunday—
10:00 a.m.—Sunday school.
11:00 a.m.—Worship service.
6:00 p.m.—Senior High Youth meeting. Youth choir.
7:00 p.m.—Evening worship service; nursery available.
Every Wednesday—
7:00 p.m.—Bible study and prayer meeting, nursery available. Bus transportation available: 428-7222.

Catholic—

ST. MARY
The Rev. Dr. David Philip Dupuis, Pastor
Every Sunday—
8:00 a.m.—Mass.
10:00 a.m.—Mass.
12:00 noon—Mass.
Every Saturday—
12:00 noon-1:00 p.m.—Confessions.
6:00 p.m.—Mass.

Christian Scientist—
FIRST CHURCH OF CHRIST SCIENTIST
1883 Washtenaw Ave., Ann Arbor
Every Sunday—
10:30 a.m.—Sunday school, morning service.

Church of Christ—

CHURCH OF CHRIST
12861 Old US-12, East
A. Dean Gittings, Jr., Minister
Every Sunday—
9:30 a.m.—Bible classes, all ages.
10:30 a.m.—Worship service. Nursery available.
6:00 p.m.—Worship service. Nursery available.
Every Wednesday—
7:00 p.m.—Bible classes, all ages.
First and Third Tuesday of every month—
7:00 p.m.—Ladies class.

Episcopal—

ST. BARNABAS
2650 Old US-12
(Directly across from the Fairgrounds)
The Rev. Fr. Jerrold F. Beaumont, O.S.P.
475-2003 or 475-9370
Every Sunday—
Youth Inquirers class.
9:00 a.m.—Acolytes.
9:00 a.m.—Choir.
10:00 a.m.—Worship service.
10:00 a.m.—Eucharist (Holy Communion), first, third and fifth Sundays.
10:00 a.m.—Morning Prayer, second and fourth Sunday. (Holy Communion available immediately following service).
10:30 a.m.—Church school, K-12.
11:00 a.m.—Family coffee hour.
11:00 a.m.—First Sunday of the month, pot-luck dinner.
Nursery available for all services.

Free Methodist—

CHELSEA FREE METHODIST
7655 Werker Rd.
Mearl Bradley, Pastor
Wednesday, June 8—
9:30-11:00 a.m.—Ladies Bible study.
7:00 p.m.—Undershepherds Zone meetings.
Thursday, June 9—
7:30 p.m.—Committee meetings.
8:30 p.m.—Official board meets.
Sunday, June 12—
9:45 a.m.—Sunday School.
11:00 a.m.—Morning worship.
7:00 p.m.—Evening worship.
Tuesday, June 14—
9:30-11:00 a.m.—Ladies Bible study.
7:30 & 7:45 p.m.—Growth Groups meet.
Wednesday, June 15—
9:30-11:00 a.m.—Ladies Bible study.
7:00 p.m.—Undershepherds Zone meetings.

Lutheran—

ST. THOMAS LUTHERAN
10001 W. Ellsworth Rd.
(9 miles south and 3 miles west of Dexter)
The Rev. John Riske, Pastor
Sunday, June 12—
9:30 a.m.—Sunday school and Bible class.
10:45 a.m.—Worship service.

FAITH EVANGELICAL LUTHERAN

The Rev. Mark Porinsky, Pastor
Wednesday, June 8—
9-11:00 a.m.—Morning Bible study.
7-9:00 p.m.—Ladies evening Bible study.
Thursday, June 9—
8:30 p.m.—Inquirers.
Sunday, June 12—
9:00 a.m.—Sunday school for children and adults.
10:00 a.m.—Worship with Lord's Supper.
11:00 a.m.—Special coffee hour.
Monday, June 13—
8:30 p.m.—Ladies Aid picnic and elections at Jo Jedsle's.
Tuesday, June 14—
District Convention at Saginaw.
7:00 p.m.—Evening Bible study picnic at Royals.
Wednesday, June 15—
District Convention at Saginaw.
No morning Bible study.

OUR SAVIOR LUTHERAN

1515 S. Main, Chelsea
The Rev. Franklin H. Giebel, Pastor
Thursday, June 8—
10:00 a.m.—Bible class.
1:00 p.m.—Bible class.
Saturday, June 11—
7:00 p.m.—Worship.
Sunday, June 12—
9:00 a.m.—Worship.
10:00 a.m.—AAL meeting.
Tuesday, June 14—
Flag Day.
Wednesday, June 15—
Newsletter deadline.

ST. JACOB EVANGELICAL LUTHERAN

12501 Rietmiller Rd., Grass Lake
The Rev. Rev. Bloom, Pastor
Every Sunday—
9:00 a.m.—Sunday school.
10:10 a.m.—Divine services.

TRINITY LUTHERAN

5758 M-36, three miles east of Gregory
William J. Trosien, pastor
Every Sunday—
8:00 a.m.—Worship service.
9:30 a.m.—Sunday and Bible school.
10:45 a.m.—Worship service.

ZION LUTHERAN

Corner of Fletcher and Waters Rds.
The Rev. Mark Weirauch, Pastor
Sunday, June 12—
9:00 a.m.—Sunday school for all ages.
10:15 a.m.—Worship.

Methodist

SALEM GROVE UNITED METHODIST
3320 Notten Rd.
The Rev. Don Woolum, Pastor
Every Sunday—
9:30 a.m.—Church school.
10:30 a.m.—Morning worship.

FIRST UNITED METHODIST
Parks and Territorial Rds.
The Rev. Merline Pratt
Every Sunday—
9:30 a.m.—Worship service.
10:00 a.m.—Sunday school.

WATERLOO VILLAGE UNITED METHODIST
816 Washington St.
The Rev. Merlin Pratt
Every Sunday—
10:00 a.m.—Sunday school.
11:15 a.m.—Worship service.

FIRST UNITED METHODIST
128 Park St.
The Rev. Dr. Jerry Parker, Pastor
Wednesday, June 8—
12:00 noon—Sarah Circle picnic at the cottage of Mrs. Glenna Bittle.
Sunday, June 11—
12:00 noon—Detroit Annual Conference concludes.
Sunday, June 12—
8:30 a.m.—Worship service.

METHODIST HOME CHAPEL
Every Sunday—
8:45 a.m.—Worship service.

NORTH LAKE UNITED METHODIST CHURCH
14111 N. Territorial Rd.
The Rev. Sandra Willobee, Pastor
Every Sunday—
10:00 a.m.—Worship service.
11:00 a.m.—Fellowship hour. Sunday school.

SHARON UNITED METHODIST
Corner Pleasant Lake Rd. and M-52
The Rev. Pete Jones, Pastor
Every Sunday—
10:00 a.m.—Sunday school.
11:00 a.m.—Worship service.

Mormon—
CHURCH OF JESUS CHRIST OF LATTER-DAY SAINTS
1330 Freer Rd.
Wayne L. Winzenz, president
Every Sunday—
9:30 a.m.—Sacrament.
10:50 a.m.—Sunday school.
11:40 a.m.—Priesthood.

Non-Denominational—
CHELSEA HOSPITAL MINISTRY
Every Sunday—
10:00 a.m.—Morning service, Chelsea Community Hospital Cafeteria.

CHELSEA CHRISTIAN MEN'S FELLOWSHIP PRAYER BREAKFAST

Chelsea Hospital Cafeteria
Second Saturday Each Month—
8:00 a.m.—Breakfast.
8:30-10:00 a.m.—Program.

COVENANT

50 N. Freer Rd.
The Rev. Ron Smeenge, Pastor
Every Sunday—
9:00-10:00 a.m.—Christian Education.
10:30-11:30 a.m.—Morning worship.
Communion is first Sunday of each month.
Nursery area and care provided.

CHELSEA CHRISTIAN FELLOWSHIP

337 Winkinson St.
Erik Hansen, Pastor
Every Sunday—
10:00 a.m.—Learning from God's word.
10:55 a.m.—Morning worship service and Junior church.
6:00 p.m.—Evangelistic service. First Sunday of the month—Christian film.
Second Tuesday of each month—
7:00 p.m.—Faith, Hope, & Charity Circle (women's group).
Every Wednesday—
7:00 p.m.—Adult Bible studies and prayer for special needs.

CHELSEA FULL GOSPEL

11452 Jackson Rd.
The Rev. Richard Zimmer, Pastor
Every Sunday—
10:00 a.m.—Sunday school.
11:00 a.m.—Morning worship.
6:00 p.m.—Evening worship.
Every Tuesday—
7:00 p.m.—Bible study.

IMMANUEL BIBLE

145 E. Summit St.
Ron Clark, Pastor
Every Sunday—
9:45 a.m.—Sunday school, nursery provided.
11:00 a.m.—Morning worship, nursery provided.
6:00 p.m.—Evening worship.

Presbyterian—
FIRST UNITED PRESBYTERIAN
Unadilla
John Marvin, Pastor
Every Sunday—
9:00-10:30 a.m.—Church school.
11:00 a.m.—Worship service.

United Church of Christ—

BETHEL EVANGELICAL AND REFORMED
Freedom Township
The Rev. Roman A. Reineck, Pastor
Every Sunday—
10:00 a.m.—Worship service.

CONGREGATIONAL

121 East Middle Street
The Rev. Gerald Bowen, Interim Pastor
Sunday, June 12—
10:30 a.m.—Worship.
10:30 a.m.—Sunday school, K-8. Nursery provided.

ST. JOHN'S

Rogers Corners, Waters and Fletcher Rds.
The Rev. Theodore Wimmer, Pastor
Every Sunday—
10:30 a.m.—Worship service, Sunday school.

ST. JOHN'S EVANGELICAL AND REFORMED

Francisco
The Rev. Paul McKenna, Pastor
Every Sunday—
10:30 a.m.—Sunday school and worship service.
First Sunday of every month—
Communion.

ST. PAUL

The Rev. Erwin R. Koch, Pastor
Sunday, June 12—
8:45-9:25 a.m.—Continental breakfast in lounge.
9:30 a.m.—Church school, 3 years through 4th grade.
9:30 a.m.—Morning worship. Guest speaker: Father Joseph Rinaldo from St. Louis Center.
Tuesday, June 14—
9:30 a.m.—Coffee hour in lounge.

ST. PAUL UNITED CHURCH OF CHRIST

14600 Old US-12 — 475-2545
Erwin R. Koch, Pastor
Patricia Stirling, DCE

Vacation Bible School

Slated June 13-17 at Zion Lutheran Church

"Jesus Loves Me" is the theme of Vacation Bible School at Zion Lutheran church in Chelsea. The community is invited to attend the classes for three-year-olds through the sixth grade on June 13-17. Vacation Bible School is in session from 9 a.m. to 11:15 a.m. each day. The church is located at 3050 S. Fletcher Rd. Students will participate in Bible stories, art activities, music, service projects, recreation, and worship, all centered on five themes: Jesus Loves All People, Jesus Cares for Us in Sad Times, Jesus Brings Us Joy, Jesus Helps People in Need, Jesus' Love is Forever. A special feature of the program is the Shepherd's Love Center. It offers many opportunities for learning and fellowship. An all-school celebration will be held Thursday evening, June 16 at 7 p.m. for the entire family. On Friday, June 17 school will end with a picnic for the family at 11 a.m. Jesus Loves Me is a unique and important learning opportunity for children. It aims to provide a learner-centered, full-filled, and happy occasion for all who participate. Registration for Vacation Bible School is now in progress. You may register or obtain additional information by visiting the church office Tuesday, Wednesday or Friday between the hours of 9 and 12, or by calling the office at 475-8064, or Jan Roberts at 475-3615.

CHS Class of '58 Planning 30th-Year Reunion for Aug. 6

Chelsea High school class of 1958 is planning a 30th-year reunion to be held Aug. 6 at Chelsea Community Hospital.

Since they are unable to locate some of their classmates they are seeking information from all those who can be reached.

Class members or faculty may contact W. H. Sorensen at 3905 Winchell Ave., No. 211, Kalamazoo 49008. Bill's home phone is (616) 388-4649 and office is (616) 383-5041.

Please Notify Us of Any Change in Address

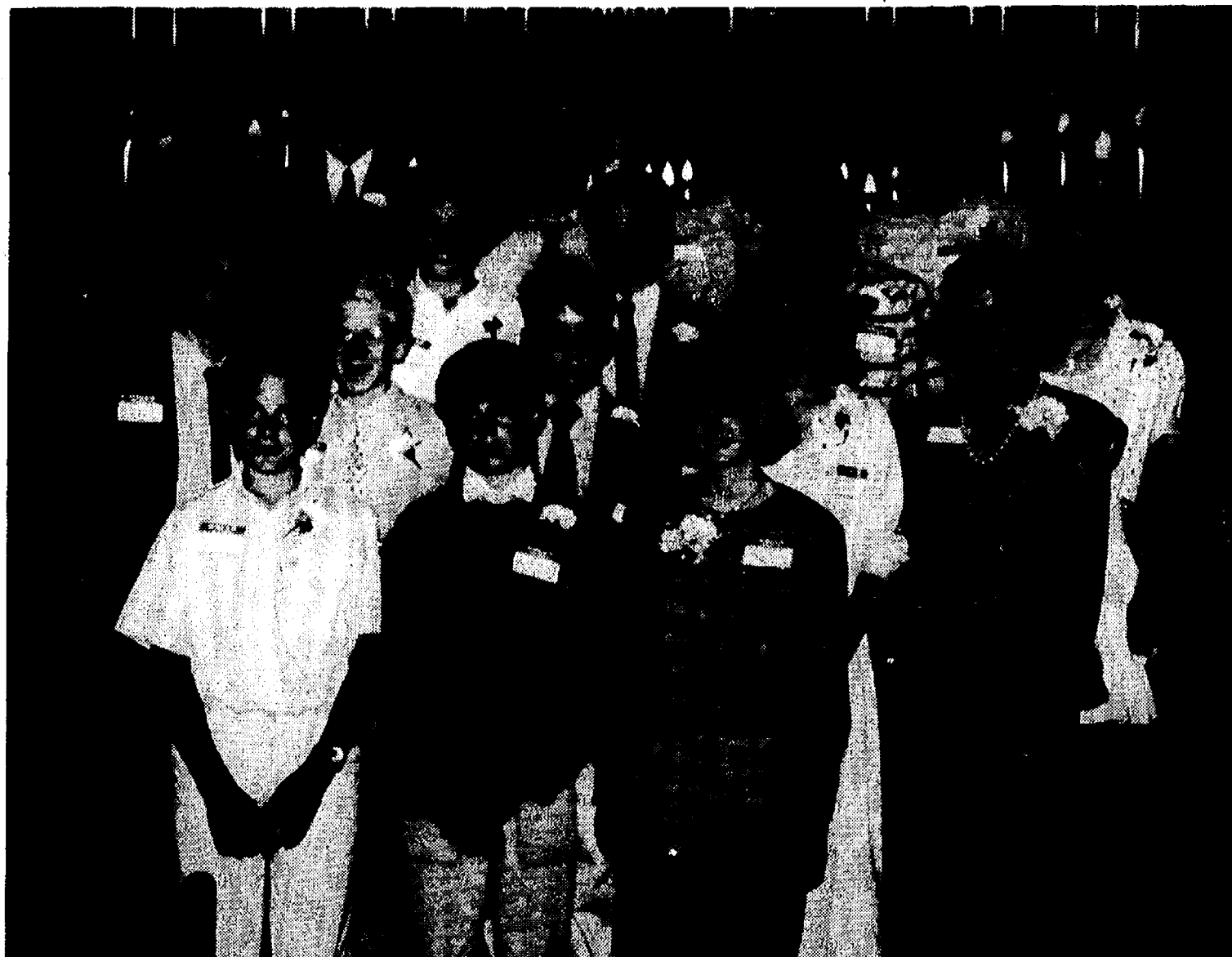

18 BOYS AND GIRLS joined the Chelsea First United Methodist church on Sunday, May 22. In the front row, from left are Ben Manning, Jason Allen, and Sherry Dukes. In the second row, from left, are Ken Slane, Scott Leeman, John David Alford, Linda Schaffer, and Becky Kern. In the third row, from left, are the Rev. Dr. Jerry Parker, Nick McCalla, Erik Brown, Don Schaffer, and Michelle Jones. In the back, from left, are Garrett Kern, Dana Schmunk, Dirk Colby, and Mike Radant. Not pictured are Kevin McCalla and Megan Stielstra.

New State Transportation Map Is Now Available

The Michigan Department of Transportation's new Official Transportation Map of Michigan has made its debut.

The map highlights Michigan's unique location at the heart of the Great Lakes and focuses on its three national lakes "treasures"—Isle Royale National Park and Pictured Rocks National Lakeshore on Lake Superior and Sleeping Bear Dunes National Lakeshore on Lake Michigan.

Gov. James J. Blanchard, in his "welcome" message on the cover, refers to Michigan as "the crown jewel of mid-America."

The map is the most up-to-date available and may be obtained from the Transportation Department at no charge. Some two million will be published for free distribution over the next year, including several hundred thousand by the Michigan Travel Bureau. It is the state's most popular piece of travel literature and is widely used by Michigan's travel industry.

About 400 changes were made in the 1987 map to bring the 1988-89 edition up to date. Additions this year include the recently signed circle routes of Lake Superior and Lake Michigan and the general locations of Michigan's elk and moose herds.

A photo of the Blue Water Bridge at the foot of Lake Huron marks the 50th anniversary this year of the bridge which links Port Huron with Sarnia, Ont.

The map guides travelers along the 9,500-mile state highway system, on primary country roads and the major thoroughfares of the state's metropolitan areas.

It also shows locations of airports having lighted runways at least 3,000 feet in length, intercity bus terminals, both commercial and recreational harbors on the Great Lakes, ferry routes, freeway rest areas and roadside parks on the state highway system. Locations of rail passenger lines and stations and rail freight lines are included.

Hospitals offering 24-hour emergen-

cy service and MDOT's 11 highway welcome centers, located mostly at border points, also are shown.

There is information on Michigan historical markers, highway distances from city to city, locations and phone numbers for state police posts and district offices of MDOT and fares charged on such facilities as the Mackinac Bridge. The map identifies all state parks and lists their types of accommodations and provides an index to Michigan cities and villages. Various state symbols such as the state bird (robin) and tree (white pine) are shown.

The new map may be obtained, free of charge, at numerous locations, including all MDOT district offices and welcome centers. Other distribution points include state police posts, district offices of the Michigan Department of Natural Resources, local chambers of commerce, municipal government offices and regional tourist associations.

The Department of Transportation will mail maps to individuals upon request. Requests should be made on a post card (not in a sealed envelope) providing the name, address and zip code of the requester. Post cards should be mailed to: MAPS, Michigan Department of Transportation, P.O. Box 30050, Lansing, MI 48909.

Give a
Gift Subscription to
The Chelsea Standard!



MICHELLE CLARISSE SMITH, daughter of Dr. and Mrs. Michael Smith, was confirmed Palm Sunday at Our Savior Lutheran Church. The Rev. Franklin Giebel officiated. Michelle completed two years of instruction and participated in confirmation retreats that visited other churches in the Ann Arbor area and in Chatham, Ontario, Canada. Michelle was the only person confirmed this year.

Your advertising support makes this newspaper possible.

A Friendly Church



Active Christian fellowship in church-school, worship, music and caring.

WORSHIP SCHEDULE:
Crib Nursery open at 9:15 a.m.
Worship Service, 9:30 a.m.

The Rev. Dr. Jerry Parker, Pastor

First United Methodist Church

128 Park Street, Chelsea

Ph. 475-8119

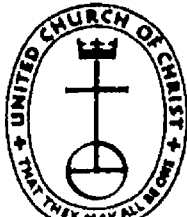

SUMMER
SUNDAYS
at
ST. PAUL
CHURCH

You are invited . . .

- * Continental Breakfast—Lounge
8:45-9:25 a.m.
- * Morning Worship
9:30-10:30 a.m.
- * Church School
(3 yr. olds-4th grade)
9:30-10:30 a.m.

ST. PAUL UNITED CHURCH OF CHRIST

14600 Old US-12 — 475-2545
Erwin R. Koch, Pastor
Patricia Stirling, DCE

SYSTEM

DIRECTIONS

"WE PERSONALIZE YOUR PC"

105 EAST MIDDLE STREET • PHONE 475-9173

COMPUTER SYSTEMS, SUPPLIES & TRAINING

MONDAY - FRIDAY 8:30 TO 5:00 OR BY APPOINTMENT

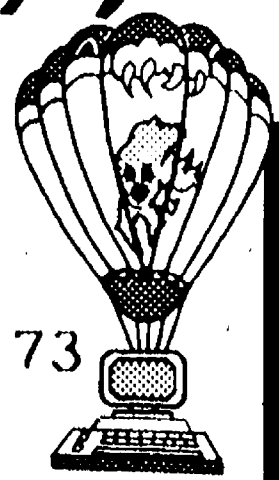

+ AREA DEATHS +

Marjorie L. Nusca

Sterling Heights
(Formerly of Chelsea)

Marjorie L. Nusca, 63, of Sterling Heights, died Friday, May 27, 1988 at her home following an extended illness.

She was born Nov. 13, 1924 in Denver, Colo., the daughter of Max Donald and Mae (Newkirk) Carpenter. On Jan. 28, 1952 she married Raymond L. Nusca in Ann Arbor, and he survives.

Other survivors include one daughter, Mrs. Craig (Colleen Rae) Racenet, of Danville, Vt.; a granddaughter, Naomi Allyson; a brother, Max Carpenter, of Land O' Lakes, Fla.; and several aunts, uncles, nieces and nephews.

Mrs. Nusca had been a volunteer for the Ann Arbor American Red Cross, was active as a leader in the Girl Scouts, had participated in the Washtenaw County Co-operative Extension Program in Lima township, and had volunteered in the Chelsea Community Chest Drive. She had been employed as an accountant/office manager at Pittsfield Products Co. and later with Coca-Cola Bottling Co. She was a Chelsea-area resident until November, 1977, when she moved to Satellite Beach, Fla.

While residing in Florida, she devoted her time to her artistic skill in oil painting. After moving to Sterling Heights in 1981 she was invited to exhibit in the International Salon Des Naton in Paris in 1985.

A memorial service will be held on Saturday, June 18 in the chapel of the First United Methodist Church in Ann Arbor, with the Rev. Russell L. Smith officiating. Her body has been donated to the University of Michigan Medical School.

Memorial contributions may be made to the McAuley Cancer Care Fund, Catherine McAuley Health Center, Advancement Dept., P.O. Box 992, Ann Arbor 48106.

The program to fight workplace drug abuse is being conducted with funds appropriated under the Anti-Drug Abuse Act of 1986, in which Congress directed the Labor Department to have studies made of both the incidence of drug abuse in the workplace and efforts to assist workers through such means as counseling and rehabilitation.

Carl W. Lewis

13847 Bramble Brae
North Lake, Gregory

Carl W. Lewis, 13847 Bramble Brae, North Lake, Gregory, age 97, died Monday, June 6, 1988 at St. Joseph Mercy Hospital, Ann Arbor.

He was born Aug. 31, 1890 in Martinsville, Ind., the son of Daniel Asbury and Laura Alice (Riegan) Lewis.

Mr. Lewis has spent 30 summers at North Lake, and became a year-around resident in 1986.

He graduated from Purdue University in 1913, was a member of Kappa Sigma fraternity and had been employed by Cadillac Motors for 37 years, retiring in 1965.

Mr. Lewis was preceded in death by his first wife, Catherine Labinski, and on Oct. 15, 1987 by his second wife, Dee E. Cure.

Surviving is a daughter, Margaret Koch of Maio, Calif.; 2 step-daughters, Mary Benson of Clearwater, Fla., and Alice Fulbright of Memphis, Tenn.; nine grandchildren, eight great-grandchildren, eight great-great-grandchildren.

He was also preceded in death by two sisters, Bertha Blanche Lewis and Ina May Fox.

Funeral services will be held Thursday, June 9, at 11 a.m. from the Staffan-Mitchell Funeral Home with the Rev. Sondra Willobee of North Lake United Methodist church officiating. Friends may call Wednesday from 2-5 and 7-9 at the funeral home. Burial will be in Martinsville, Ind.

SCHOOL LUNCH MENU

Week of June 8-10
Wednesday, June 8—Chelsea: brown bag, no milk supplied. Manchester: brown bag.

Thursday, June 9—Chelsea: no school. Manchester: Klager—brown bag. High school and Middle school—no lunch.

Friday, June 10—Chelsea: no school. Manchester: brown bag. Have a nice summer!

Please Notify Us of
Any Change in Address

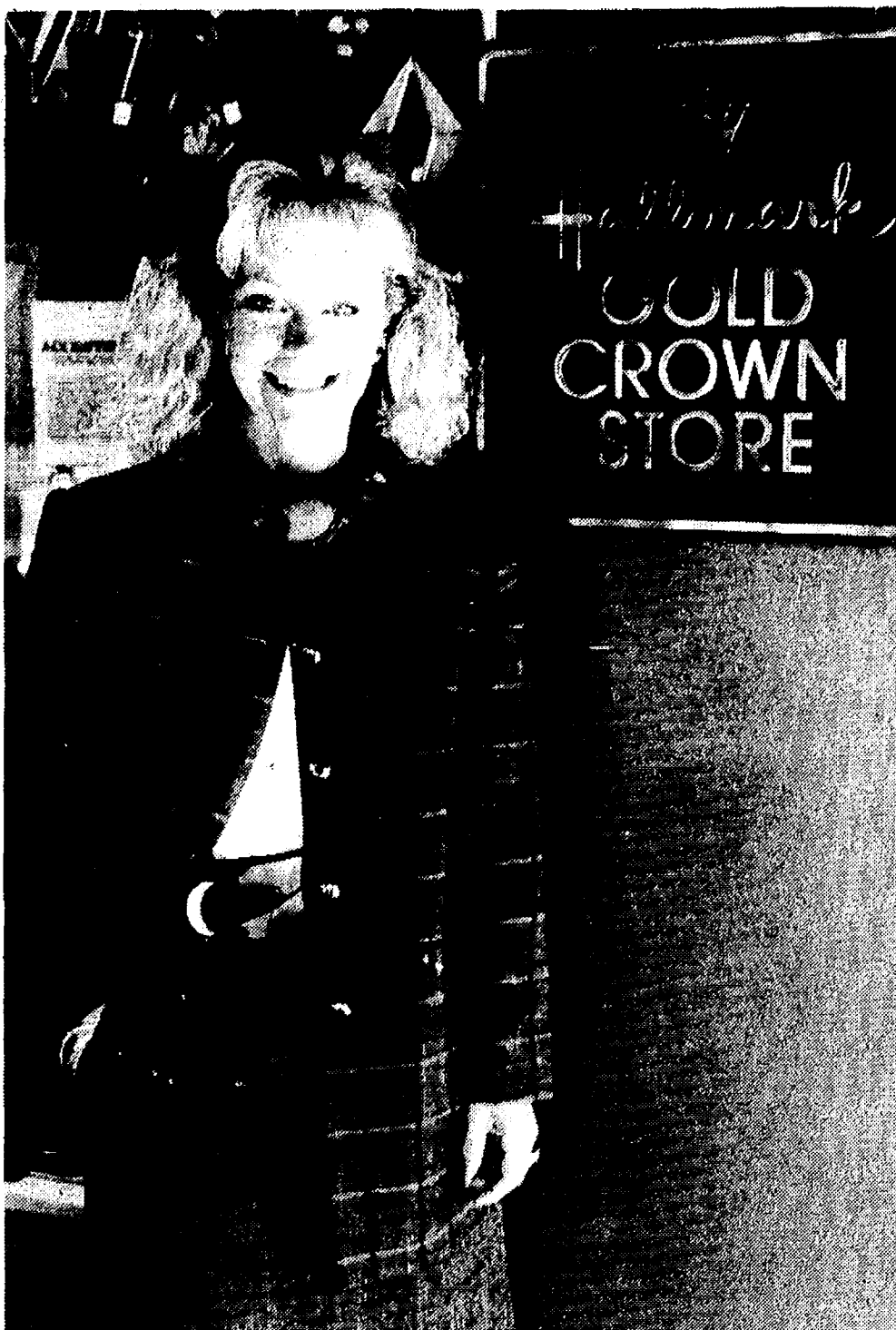

LAUREL GRAVELYN, owner of Dayspring Gifts, has been recognized as one of the outstanding Hallmark Gold Crown retailers. Gravelyn was recognized for achievements in product presentation, innovative merchandising and ongoing training programs for store personnel in 1987. She was recently awarded a walnut plaque and a sign acknowledging the achievement.

BIRTHS

A son, Michael Richard, May 25, at St. Joseph Mercy Hospital, Ann Arbor, to Richard and Ruth Mayday of Chelsea. Paternal grandparents are Mr. and Mrs. Richard M. Mayday of Grosse Pointe Park. Maternal grandparents are Mr. and Mrs. Robert Rawson of Chelsea. Michael has a sister, Meghan.

A daughter, Shannon Elizabeth, to Susan and Terry Baker of Kalamazoo, on May 3. Grandparents are Doris and Bob Dirlam of North Lake, and Ellen Baker of Lansing and the late David Baker. Shannon has a brother, Christopher, 18 months old.

A daughter, Alyssa May, Tuesday, May 31, to Tim and Terri Guenther of Ann Arbor, formerly of Chelsea. Grandparents are Robert and Elizabeth Trubey of Pine Island, Fla., formerly of Ann Arbor, and Dean Guenther of Unadilla and Janice Stratton of Cement City. Alyssa has two sisters, Monique, 10, and Jennifer, 8.

A son, Michael James, May 31, at St. Joseph Mercy Hospital, Ann Arbor, to James and Tonya Wilson of Pinckney. Michael has one sister, two-year-old Amber Nicole.

Advertisers Like To Know You
Read Their Ads in The Standard



CADET MATTHEW C. SCHNAIDT, son of Dan and Joan Schnaidt, 29938 Waterloo Rd., Chelsea, graduated from West Point Military Academy, West Point, N. Y., on May 25. He was commissioned a second lieutenant in the U.S. Army during bar-pinning ceremonies immediately following graduation. Matt graduated a distinguished cadet, finishing in the top 5% of his class. Following leave, Matt will report to Ft. Belvoir, Virginia for advanced engineering officer's training.

WE'RE OPEN 24 HOURS 7 DAYS/WEEK

For Your Inspection

Our "BIG LOT" is ALWAYS OPEN for you to browse (even after normal business hours). No salesmen, no fences—no chains—no blocked off driveways. Look them over at your convenience, then come back during normal business hours to make "YOUR BEST DEAL."



Only minutes away. Located 1/4 mile north off I-94, Exit 159. Always a great selection. Warranties included with or available on most vehicles.

Always over 40 to choose from

1980 MERC. CAPRI	\$1,995
1981 DODGE OMNI	\$2,495
1982 FORD EXP.	\$2,495
1984 FORD ESCORT WAGON	\$3,495
1985 FORD ESCORT	\$3,495
1984 FORD RANGER	\$3,995
1981 OLDS CUTLASS	\$3,995
1985 FORD ESCORT	\$4,995
1979 PLY. VOYAGER VAN	\$4,995
1982 CHEV. CAMARO	\$5,495
1984 FORD T-BIRD	\$5,495
1984 BUICK REGAL	\$5,995
1985 LTD WAGON	\$6,995
1984 DODGE CARAVAN	\$6,995
1987 FORD TEMPO	\$7,995
1985 MERKUR	\$8,995
1985 CHEV 4x4	\$10,900

Many More To Choose From

1984 FORD CLUB WAGON	1987 TEMPO (4)
1978 NOVA	1985 C-10 4x4
1988 FORD CLUB WAGON	1986 BRONCO
1985 FORD VAN	1984 LINC. MARK VII
1982 DODGE AIRES	1979 VOLARE
1980 MALIBU	1981 LYNX
1984 FORD BRONCO	1982 LYNX WAG.
1982 MERCURY COUGAR	1978 ZEPHYR WAG.
1971 IMPALA	1984 RANGER P.U.
1980 MONZA	1983 RANGER 4x4
1980 CITATION	1983 LTD
1982 ESCORT	1984 F150 P.U.
1983 ESCORT (3)	1984 T-BIRD
1984 ESCORT (5)	1985 LTD WAG.
1985 TEMPO	1984 S-10 BLAZIER
1983 T-BIRD	1986 TOPAZ
1983 CAMARO	1986 RANGER 4x4
1983 DODGE VAN	1985 F150 P.U.
1983 CROWN VICTORIA	1986 MONTE CARLO
1985 PONT. 6000	1987 EXP
1986 TAURUS	1987 DODGE 600
1984 CROWN VICT. (4)	1985 FORD CONV. VAN
1985 MERKUR XR4TI	1987 BRONCO
1987 TAURUS	1987 SABLE

WE HAVE A FINANCE-SOURCE
THAT IS UNAVAILABLE
TO OTHER DEALERS!

Certain vehicles apply . . . ask for details



Ron
Bennett



Don
Poppenger



Paul
Charles

PALMER FORD
MERCURY

HOME OF THE 48 HOUR
MONEY-BACK GUARANTEE

OPEN: MON. AND THURS. 'TIL 8:30 P.M.
SATURDAY 'TIL 12:30 P.M.

In Washtenaw County since April 15th, 1912

CHELSEA

475-1800 or 475-3650

Frontier
mechanical inc.
PLUMBING & HEATING
COMMERCIAL - RESIDENTIAL - INDUSTRIAL
C. JERRY PICKLESIMER
MASTER PLUMBER
16791 WINTERS RD., GRASS LAKE, MI 49240
313-475-2380

Simplicity

Factory Authorized Sale of The Year

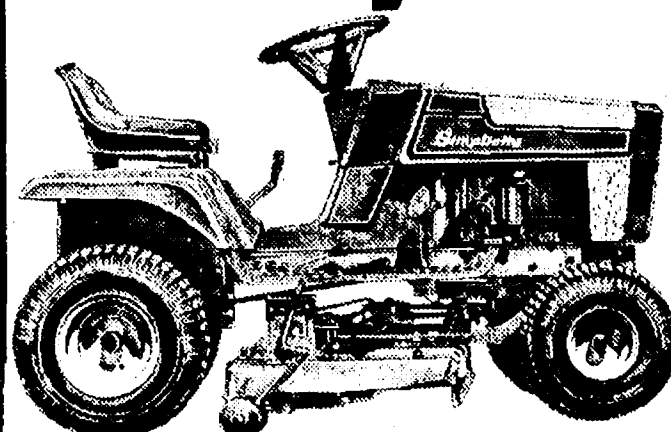

Model 4210G: Lawn Tractor with
36" mower

- Tough Briggs & Stratton 10 hp engine with electronic ignition.
- Heavy-duty gear transmission. 5 forward speeds, 1 reverse.
- Axle-mounted mower pivots side to side and floats up and down on rollers at the rear for a smooth, even, 36" cut.

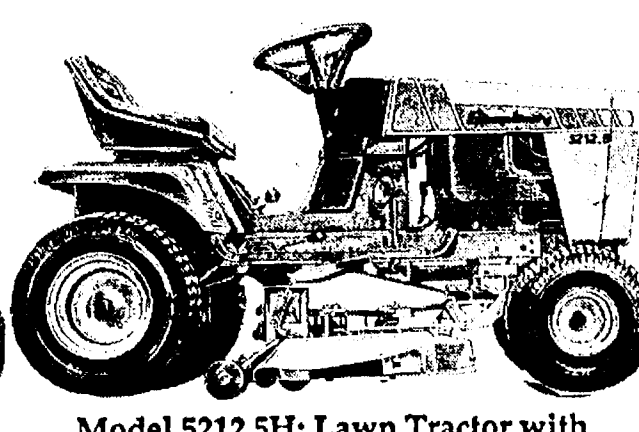

Model 5212.5H: Lawn Tractor with
42" mower

- Powerful, smooth running Briggs & Stratton 12.5 hp twin cylinder Industrial/Commercial engine.
- Smooth automatic transmission for infinitely variable speeds without clutching.
- Axle-mounted 42" mower pivots side to side and floats up and down on rollers at the rear for a smooth, even cut.

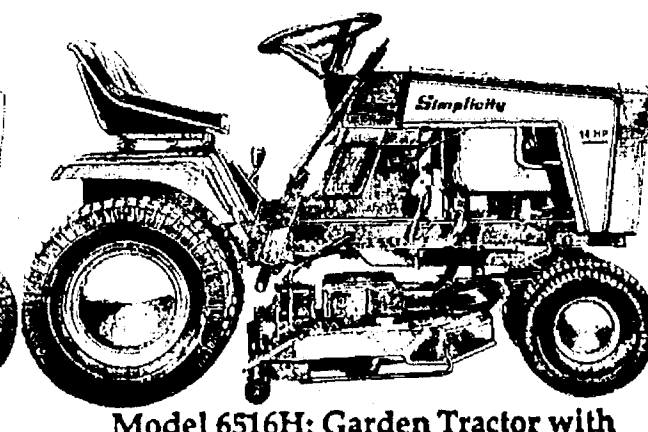

Model 6516H: Garden Tractor with
48" mower

- Powerful 16 hp twin cylinder Briggs & Stratton engine with cast iron cylinder barrels.
- Infinite speed control without shifting.
- Positive disc parking brake.
- Axle-mounted free floating mower matches ground contours for even cut.
- Wide range of easy-to-attach options, from dozer to snowthrower.

NOW \$1699
SAVE \$425* Sug. Retail Price \$2124

NOW \$2599
SAVE \$630* Sug. Retail Price \$3229

NOW \$3399
SAVE \$470* Sug. Retail Price \$3869

Large Savings
On All Models
In Stock!

2-Year Limited
Warranty

0%

INTEREST

& no monthly payments
until January 1989*
On All Simplicity Riding Units

*Savings & values stated in this ad are figured from suggested retail price. This may or may not be the normal price at which your dealer sells this product. Thus the actual discount may vary by dealer. Freight, set-up and delivery may be extra. **The 0% interest and no monthly payments until Jan. '89 is available to qualified buyers with required down payment. Ask your Simplicity dealer for details. Offer good while current stocks last. Promotion starts May 28, 1988 and ends June 25, 1988.

VILLAGE LAWN & GARDEN

120 S. Main St., Chelsea

Phone 475-3313



MARY KALMBACH, an employee in the Chelsea High school cafeteria, was chosen for one of two Exemplary Employee Awards this year. Making the presentation of a

gold pen is school board president Lloyd Grau. Employees are nominated for the awards by their peers or supervisor.

Fusilier To Challenge Bauer In Lima Supervisor Election

Lima Township Supervisor Leila Bauer faces a challenge for her position from Wallace Fusilier in the 1988 November election.

The candidates, as did all other candidates for township offices statewide, filed their nominating petitions by May 31.

Bauer has been supervisor for two terms, eight years.

The Lima supervisor's race will be one of the few seats in the Dexter, Freedom, Lima, Lyndon, Scio, Sharon, Sylvan and Webster township area in which more than one person is running.

However, in Freedom township, incumbent supervisor Eugene Mann faces a challenge from Robert C. Little.

Also in Freedom, trustee Dale E. Weidmayer will be challenged by William Uphaus and Ronald Davis.

School District, CAC Reach Agreement

The general membership of the Chelsea Aquatic Club met Thursday evening to hear the response of the school administration to proposals for a combined school/community swim program, beginning in the fall of 1988.

Mike Cross, Alan Fischer and Ron Montagne represented the CAC in discussions of the proposal with superintendent Ray Van Meer, assistant superintendent Fred Mills and Beach school principal Darcy Stielstra. There was general agreement between the schools and club on proposals regarding interscholastic team competition, the swim club, community education, recreation, the swim club, community education, recreation and instruction as well as school curricula. There was also rapport with respect to scuba lessons, water safety classes, lifesaving (Red Cross), pool rentals, physical therapy, and instructional program for other communities.

Unanimous approval was voted by the membership to join with school administrators in the search for a person who would qualify as pool manager and CAC coach. Compensation for this position is to be shared by the school district and the Chelsea Aquatic Club.

Also receiving unanimous approval by the aquatic club was a standing decision by the school administration to eliminate the title of pool director.

Lyndon constable Kathryn Sprawka faces a challenge from Washtenaw County Sheriff's Department Detective Paul Wade, and three people are seeking the two Lyndon trustee positions.

L. Duane Noah, Brenda Russell and Barbara J. Roderick are all in the race. Roderick is the incumbent candidate. George Beeman will not seek re-election.

In Scio township, all the incumbents are seeking re-election except trustee Robert Foster.

In Sharon township, Roger Kappler is challenging incumbents Willard Blumenauer and Donald Irwin for trustee.

In Sylvan township, incumbent Reuben Lesser, Jr., faces a challenge from Gerald Dresselhouse and Earl Heller. James Carruthers is not running again.

All Webster township incumbents seek re-election, unchallenged.

Candidates for the township positions are listed, with (I) signifying incumbents.

Dexter township: supervisor, James Drolett (I); clerk, William Eisenbeiser (I); treasurer, Julie Knight (I); trustees, H. Douglas Smith (I), Earl Doletzky (I); constable, Robert Burns (I).

Freedom township: supervisor, Eugene Mann (I), Robert C. Little; clerk, Julie Schaible; treasurer, Walter Hieber; trustee, Dale Weidmayer (I), William Uphaus and Ronald Davis; constable, Loren Blumenauer and Stephen Carson.

Lima township: supervisor, Leila Bauer (I) and Wallace Fusilier; clerk, Arlene Bareis (I); treasurer, Betty Messman (I); trustees, Robert Heller (I) and Charles Trinkle (I); constable, Glen Wiseman (I).

Lyndon township: supervisor, John Francis (I); clerk, Linda Wade (I); treasurer, Janis Knieper (I); trustees, L. Duane Noah, Brenda Russell and Barbara J. Roderick (I).

Scio township: supervisor, Richard A. DeLong (I); clerk, Gay F. Konshuh (I); treasurer, Donna E. Palmer (I); trustees, Robert A. Bliss (I), Kenneth C. Collica (I), Terrance P. Conlin (I), E. Spaulding Clark, Kathi Boyle, Janet Gerson, Charles D. Ream and Robert S. Tickle.

Sharon township: supervisor, John Savage (I); clerk, Duane Haselschwerdt (I); treasurer, Shirley Neigebauer (I); trustee, Willard Blumenauer (I), Donald Irwin (I), and Roger Kappler.

Sylvan township: supervisor, Don Schoenberg (I); treasurer, Fred Pearsall (I); clerk, Mary Harris (I);

trustees, Reuben Lesser, Jr. (I), Gerald Dresselhouse and Earl Heller.

Webster township: supervisor, Donald W. Zeeb (I); clerk, Wana M. Baldus (I); treasurer, Janis Keogh (I); trustees, Paul Kleinschmidt (I) and Hugh T. Mosher (I); constables, DeWight C. DeRoo (I) and Carl Koch (I).



BARBARA BROWN, a 7th grade bloc teacher at Beach Middle School, was one of two recipients of the Exemplary Employee Award for 1987-88. Teachers and employees are nominated by their peers or supervisor and the final selec-

tion is made by the administration. Lloyd Grau, president of the school board, made the presentation last Wednesday, May 25,

Eisenbeiser Makes Dean's List at Bowling Green

James Eisenbeiser, 7750 Werkner Rd., was named to the Spring Dean's List at Bowling Green University.

Eisenbeiser is a sophomore in the College of Arts and Sciences. A grade point average of 3.5 or better is necessary to make the list.

Subscribe today to The Standard

call KLINK EXCAVATING

for
TOP SOIL PROCESSED ASPHALT
SAND ROAD GRAVEL DRIVES
ALL TYPES OF STONES LIMESTONE
475-7631

Wheel Horse Power Works For You.

MODEL 108-4

As Low As
\$39⁰⁰ per month
With Wheel
Horse Power
Financing

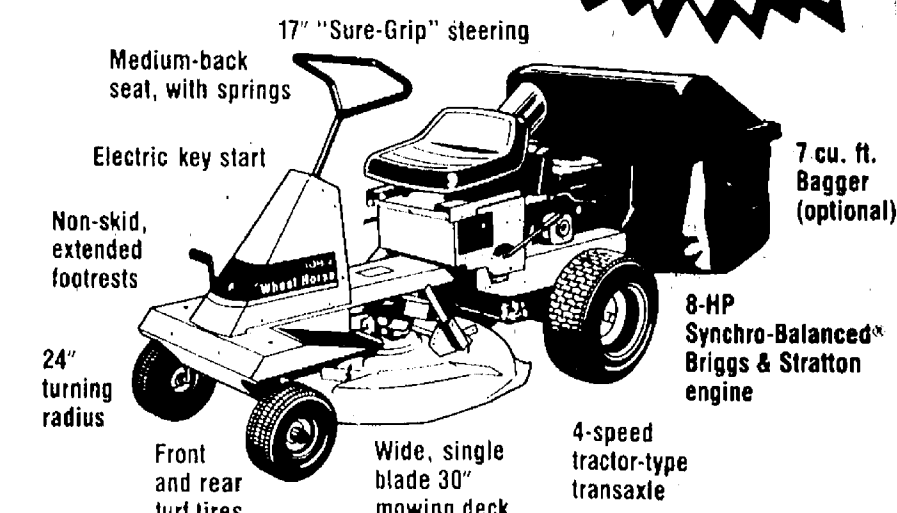

SALE PRICE **\$1,299⁰⁰**

**SPECIAL BUY — 7 cu. ft. Bagger
1/2 PRICE**

MODEL 208-4

As Low As
\$44⁰⁰ per month
With Wheel
Horse Power
Financing

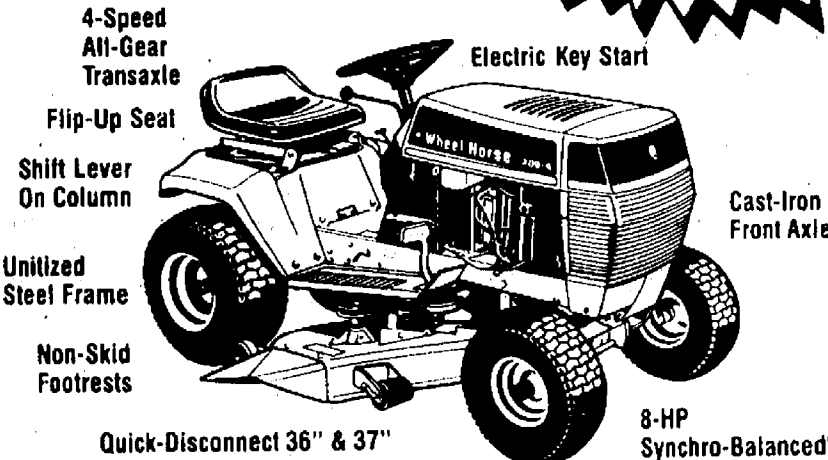

SALE PRICE **\$1,299⁰⁰**

**TRACTOR & MOWER
7 cu. ft. Rear Bagger Available**

MODEL 211-4

As Low As
\$50⁰⁰ per month
With Wheel
Horse Power
Financing

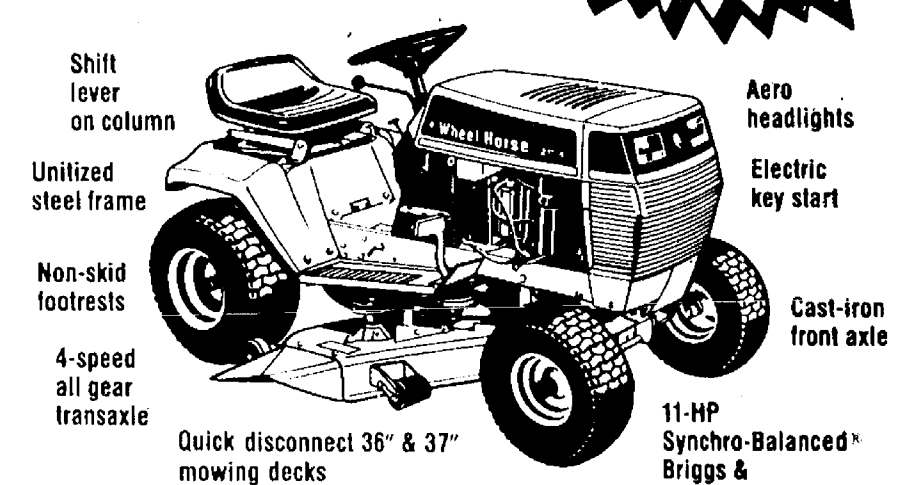

SALE PRICE **\$1,499⁰⁰**

**TRACTOR & MOWER
7 cu. ft. Rear Bagger Available**

MODEL 211-5

As Low As
\$57⁰⁰ per month
With Wheel
Horse Power
Financing

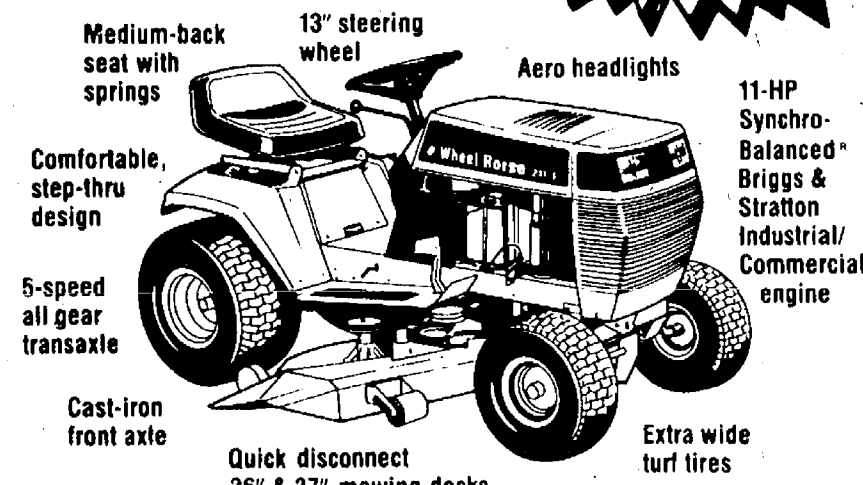

SALE PRICE **\$1,699⁰⁰**

**TRACTOR & MOWER
7 cu. ft. Rear Bagger Available**

We have the size lawn tractor just right for you, ALL SALE PRICED!
Complete Selection Lawn & Garden Tractors from 8 h.p. to 20 h.p.
FREE DELIVERY!

No Down Payment Required With Wheel Horse Power Financing



Wheel Horse



Celebrating 25 Years As A Wheel Horse Dealer!

Open
Daily
8:30 a.m.
to
5:30 p.m.

GAMBLES

110 N. Main, Chelsea

Ph. 475-7472

Open
Mon.
& Friday
until 8:30

TOOTHACHES DON'T HAVE TO HAPPEN!



WE PROVIDE
COMFORTABLE
SENSITIVE
CARE FOR THE
ENTIRE FAMILY

- HANDICAPPED PATIENTS WELCOMED
- EVENING AND SATURDAY APPOINTMENTS AVAILABLE
- NITROUS OXIDE

- Prompt Gentle Care • We'll help you with your insurance forms!
- Full service family dental care... • Cosmetic Dentistry... tooth whitening, bonding & crowns • 24 hour emergency service • Convenient payment plans!

David W. Swan, D.D.S.
FAMILY DENTISTRY



1200 South Main Street
Chelsea, Michigan 48118

(313) 475-3444